Port Angeles
DEMOCRAT-LEADER.

VOL 17, NO. 11 PORT ANGELES, WASH., SATURDAY, JUNE 17, 1905. PRICE 5 CENTS

Pacific Store Co., Inc.
LEWIS LEVY, Manager

The Japs Smashed Rojestvensky's Squadron....

We have smashed prices on our goods for your benefit

Here is a few of the Many Bargains we have in Store for you.

Sorosis Black silk Underskirts

Silk Skirts, worth $8.75 for $5.95

A new Sample Line of SOROSIS Black Mercerized Underskirts:

A	$2 00	Skirt	for	$1 35
A	1 75	Skirt	for	98
A	3 00	Skirt	for	1 95
A	4 50	Skirt	for	2 95
A	5 50	Skirt	for	3 75
A	6 00	Skirt	for	4 38

Zephyr Ginghams, in remnants, worth 15c per yard at 7½c per yard
Best Grade Calico at 5½ per yard
3-4 Percale, worth 10c at 7c per yard
4-4 Percale, worth 15c at 9c per yard
Amoskeag Apron Gingham at 7c per yard
French Gingham worth 11c per yard
Japanese Crepe, worth 25 and 35c at 17c pr yd
India Linen, in remnants.
40c India Linen at 20c
India Linen worth 30c at 15c per yard
India Linen worth 25c yard at 12½ per yard
Lilly of the Valley Muslin 8c the yard
Lonsdale Muslin 10c the yard
Fruit of the Loom Muslin 10c the yard
Lonsdale Cambric 12c the yard
English Long Cloth 12½c the yard
Extra Quality Long Cloth 15c the yard

Unbleached Sheeting.

7-4	16c the yard	8-4	18c the yard
9-4	20c the yard	10-4	22c the yard

Bleached Sheeting.

7-4	18c the yard	8-4	20c the yard
9-4	22c the yard	10-4	24c the yard

Ready Made Sheets, 81x90 at 60c each
Pillowcase Tubing, 16c the yard
Turnovers in beautiful designs at 20cc each

You wonder why we Sell So Cheap, the secret is, we buy in large quantities. We sell for cash, hence we lose nothing. The place to buy your goods is where you can buy better goods for less money and more goods for the same money, than anywhere else and that place is the Pacific Store Co.

LEWIS LEVY

We Will Have A Big Time

Committes are Working Along Business Lines—Success Is In Sight.

The Executive Committee for the Fourth are working along business lines and from appearances a very good celebration will be held. About $350 has been promised and this amount has been apportioned among the various sub-committees.

It is not yet deffinitely known whether there will be an excursion to and from Victoria, but the chances are good, and a definite answer is promished early next week. If favorable the Victoria band will be secured. At any rate some good band will be gotten.

The Sports Committee has a very interesting program of the day arranged, including horse races, for which good purses are given.

The Literary Committee elected Major Harding to be president of the day; the Rev W H Whelan, orator; Master Robt Polhamus, reader of the Declaration; the Misses Edith McKee and Florence Elliott to have charge of instrumental music and W A Doty to be chief usher.

There will be drills by the Cadets, under Captain Turkington; the young ladies, under Prof. Engesser and the children, Mrs McKee.

Admiral Goodrich is invited to address the people and may accept.

The committee will open the exercises at 10 a m, promptly, and requests the ladies to remove their hats, so persons behind them may see the drills.

Council Routine.

Council met in regular session Tuesday with all members present.

Application of Aug. Barr for transfer of license of Al. Freeman to him, was referred to attorney.

Grubb, of water committee, reported that test of water pressure revealed the fact that there is practically no fire protection in business section. Water can be thrown from nozzle but a few feet.

Mr. Bown was granted 60 days leave of absence.

Claims allowed:

Lewis Supply Co	$ 6 55
D O'Brien, wood	60 75
C Wise, street work	158 00

New bills:

Irwin, Hodson Co.	27 50
H P McNutt, blacksmith	7 55

Brophy reported bridge at the foot of Tumwater hill broken, and same was referred to committee with power to act.

Upon motion of Hallahan the fire, light and water committee was authorized to purchase sufficient water pipe to convey water from Lincoln street main to park grounds.

Brophy moved $15 be allowed for constructing sidewalk leading to cannery. Motion failed. Hallahan, Bown and Brumfield voting no.

Council went into committee of whole to consider light plant operation. Committee decided on George Porter as engineer, and city attorney was directed to draw contract for one year, condition that said Porter forfeit one month's salary for breach of same.

Sprained Ankle, Stiff Neck. Lame Shoulder.

These are three common ailments for which Chamberlain's Pain Balm is especially valuable. If promptly applied it will save you time, money and suffering when troubled with any of these ailmens. For sale by W J Mathewson.

S. J. Lutz & Co. have a pretty line of ladies and gent's shoes on exhibition in their windows in the brick stores on Front and Oak streets.

Ships are Coming

San Francisco, June 12,- The flagship Chicago, with Rear Admiral Caspar F. Goodrich on board, sailed today for Portland, accompanied by the cruiser Boston. They will join the Marblehead at Portland, and after a short visit near the exposition grounds will proceed to Port Angeles, on Puget sound, for target practice.

The cruiser Marblehead put in here Wednesday on her way from Portland and sailed next morning for Seattle. The captain states he will return in a week if possible. It is not thought, however, there will be much doing before the end of July, when Admiral Goodrich and three or four boats are expected.

The torpedo boat destroyer Perry spent Tuesday here sailing on Wednesday for Portland.

Queen of Port Angeles.

Dr Appleton has named Mrs T S Brophy maid to the Queen of the Tacoma Rose Carnival, which takes place next Thursday, and the lady has accepted. She has adopted pink and white as her colors and is desirous of getting as large a collection of these flowers as possible for the decoration of her equipment in the beautiful parade,

Get your photo supplies at Fulmer's studio. Full line of anti-Trust goods.

Local Raid Necessary

An Unnamable Egg is Being Laid Over the City by Millions.

Bunches of tiny cream colored and darker eggs of varying hues are being laid in hundreds of spots under the eves, under old sheds and even on the the trees of every place in the city. Each nest comprises 100 to 1000 eggs of what is believed to be a species of the army worm pest, which ate everything in sight four years ago. If this belief should be correct a united raid is all that will save the crops this year. The eggs are already hatching, and quick work is necessary. One or two hours spent at once with a spray pump or crushing knife will rid any premise of the eggs and the threatened danger will be averted. Kerosene spray is recommended by some, while the editor has found that passing over the nest with a flexible knife blade is very effective.

The very latest patterns in made to order clothing. Step into S. J. Lutz & Co.'s brick stores and leave your measure and order.

Those cute little washing sailor suits, with white pique ties, in blue, pink and drab at 95c, for this week only, for ages 4 to 10. Times Clothing Mart.

Found a Cure for Dyspepsia.

Mrs S Lindsay, of Fort William, Ontario, Canada, who has suffered quite a number of years from dyspepsia and great pains in the stomach, was advised by her druggist to take Chamberlain's Stomach and Liver Tablets. She did so and says, "I find that they have done me a great deal of good. I have never had any suffering since I began using them." If troubled with dyspepsia or indigestion why not take these Tablets, get well and stay well? For sale by W J Mathewson.

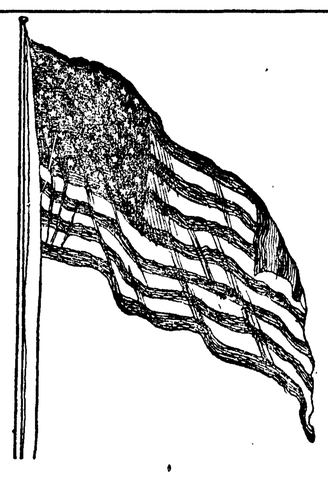

Port Angeles Will Celebrate the 4th

ROYAL TIME PROMISED ALL WHO ATTEND

There will be Games, Sports and Races of Every Description, with Good Purses

The Literary Exercises in the Opera House will be a Pleasing Feature of the Celebration

Big Picnic Lunch at the park

Interesting Base Ball Games

Horse Races

Grand Free Band Concert All Day

Fireworks Display and Grand Ball at Night

Port Angeles Democrat Leader

A. J. COSSER, Publisher.

PORT ANGELES, - - WASH.

Minor Happenings of the Week

The steamship Senator has reached Nome, the first of the regular liners to arrive at that port this season.

A regular eighteen-hour service between Chicago and New York has been installed by the Pennsylvania road.

Negotiations to settle the strike of coal miners at Nanaimo, B. C., are said now to have some prospects of success.

The volcano Mont Pelee, on the island of Martinique, shows renewed activity. Latest advices state that a part of the dome collapsed Sunday morning.

More than 200 employes of the United States mint at Philadelphia have been suspended indefinitely. The coining department and melting room were closed down because of a lack of silver bullion.

A Canadian company, organized with a capital of $100,000, with $30,000 already subscribed, will at once build an immense flour mill at Edmonton, N. W.T . It will hnave a capacity of 250 barrels per day.

Representatives of the American-Asiatic Association have had an interview with the president regarding Chinese exclusion. The delegation entered a formal protest against such an enforcement of the Chinese exclusion law as might imperil the export trade of this country with China.

Secretary John Hay has sailed from Queenstown for New York.

The British house of commons has unanimously elected James W. Lowther speaker to succeed William Gully.

Beriah Wilkins, owner and editor of the Washington Post, and formerly representative in congress from Ohio, died suddenly Wednesday,.

The Western Federation of Miners has elected W. A. Moyer president for the coming year and chose Denver for the next convention city.

Harry Young pleaded guilty at Phillipsburg, Mont., to having robbed the North Coast Limited train on May 27 last, and was sentenced by Judge Winton to fifty years in the penitentiary.

The Chilean government has presented to congress a motion to raise a loan of $20,000,000 for the construction of railroads throughout the entire country. These railroads will form part of the Pan-American railway.

The pope has addressed an autograph letter to the emperor of Japan, thanking him for the liberty granted Catholic missionaries in allowing them to enter the territory conquered by the Japanese and helping them to establish their houses.

BOSTON COMPANY BIDS.

Will Be Awarded Much Business by Uncle Sam.

Washington, June 12.—Information has been received by Quartermaster General Humphrey, that no San Francisco company has bid on war department transportation to the Philippines for the coming fiscal year. He has also been informed that the Boston Steamship Company, at Seattle, is the lowest bidder, but the scale of bids opened in Seattle last Thursday has not yet been received here.

Gen. Humphrey had the idea some days ago that no Pacific coast company intended to bid on this transportation, and he so announced to the newspaper men, and made some characteristic comments on the supposed fact.

At that time he went on to say that the coast lines were so busy with regular business that they could not undertake any for the government. The general confessed his error, however, and said the war department would give the Boston Steamship Company a lot of business during the coming year. There would probably be more than usual, he said, from the fact that no San Francisco company has bid.

First Washington "U" Scholarship.

Seattle, June 12.—The first scholarship ever given in the state university has just been awarded to D. P. Johns, a member of the freshman class and a graduate of The Dalles, Or., high school. The scholarship carries with it a $200 cash prize and is awarded under the auspices of the chemistry department. This prize is to be an annual one and is given by a friend of the university who wishes to remain unknown.

Tacoma Grows.

Tacoma, June 12.—The population of Tacoma, according to the new directory, is 74,795, an increase of 11 per cent over last year.

WASHINGTON NEWS

A cable ferry across the Colubmia river at Marcus has been authorized.

The old Hotel Delgardno, at Port Townsend, one of the landmarks of that town, has been destroyed by fire.

Active preparations are now being made for the ninety-sixth annual meeting of the American Board of Commissioners for Foreign Missions of the Congregational church, which is to beheld in Seattle September14 to 18.

The comptroller of the currency has announced the organization of the First National Bank of Toppenish, with a capital of $25,000. F. A. Williams is president, Edward J. Gaeger, vice president, and H. M. Gilbert cashier.

The state tax commission has formally organized with T. D. Rockwell as chairman and Frank Morse, of Tacoma secretary. The board is composed of T. D. Rockwell, Spokane, J. E. Frost, of Ellensburg, and Joseph Easterday, of Tacoma.

Thirty teams of horses and men start actual work on the proposed electric line of the Big Bend Traction Company this week. The first job will be to grade from Davenport to Miles. Right of way from the Spokane river to Ritzville hasb een secured.

Bellingham will hold its annual rose carnival June 27 and 28.

The plant of the Northport brewery has been destroyed by fire.

The new state bank of Ballard opened for business Monday.

A reception will celebrate the opening of the Carnegie library at Everett July 1.

John H. McGraw has been elected president of the Seattle Chamber of Commerce.

Actual work has commenced on the Walla Walla Traction company's new electric railway.

Beginning with July 1 all Eastern mails destined for Seattle will be distributed while in transit between Spokane and the former city.

According to the inventory of the state school properties, more than $11,000,000 are invested in the public schools of the state of Washington.

One hundred and twelve automobiles have so far been licensed by the secretary of state under the new law requiring such license for all motor vehicles.

Petitions for franchises for a new electric line from Tacoma to Puyallup have been filed with the Tacoma city council and the board of county commissioners.

The Veterans' association of Whitman county, this state, and Latah county, Idaho, will gather in annual encampment at Reaney's park at Pullman, July 14, 15 and 16.

On application of Ernest and A. L. Hutchinson, of Seattle, Judge Hanford of the federal circuit court, has enjoined the enforcement of the state law prohibiting the use of trading stamps. He will hear the matter on June 19.

Five carloads of canned peaches and pears will be sent East from Wenatchee this fall, two cars to St. Paul and Minneapolis, two cars to Chicago and one car to Spokane, to be distributed free as an advertisement for that section of the state.

Machinery for Cement Plant.

Milwaukee, Wis.,June 12—The largest order of the kind ever placed here hasbeen given the Allis-Chalmers Company, of Milwaukee, by the Washington Portland Cement Company, of Seattle. It is for a two-kiln Portland cement plant. The plant will be operated by water power and electric transmission, the most modern system of power development and application. The order includes one electric light outfit, one electric locomotive, sixteen quarry cars, together with the necessary elevatiug, conveying and transmission apparatus, with motors to drive the machinery.

FEW PASSES OUT.

Response to Railroad Call Has Been Very General.

Seattle, June 12.—Conductors on all the railroads of the state have orders to take up any pass, save those of employes, presented hereafter for travel within the state. The state law prohibiting the use of free transportation has gone into effect, and orders issued from all the railroad headquarters cancel complimentary mileage.

This new order does not apply to passes good for all parts of transcontinental lines. Holders of such passes, for instance, may use them for interstate traveling, though they will not be good between points in this state. The great majority of passes issued in this state specifically state they are not good outside Washington, and all such have been called in.

Railroad men state that the return of passes has been prompt and practically all the pasteboards are back in the hands of the officials who issued them.

WILL CONFER ON PEACE

Russia and Japan Have Notified President of Willingness.

Russia's Reply a Verbal One, but Sufficient to Begin Negotiations.

Washington, June 13.—Official assurances that the president's efforts to bring Russia and Japan together to discuss peace will be crowned with success were brought to the White House yesterday by Count Cassini, the Russian ambassador, who called by appointment and in the name of Emperor Nicholas formally accepted the president's "offer of good will." The following official statement regarding the conference was issued at the White House:

"Ambassader Cassini has called to express the Russian government's assent to the president's proposition and to state that they would appcint plenipotentiaries to meet the plenipotentiaries of Japan to discuss the question of peace. The place of meeting is at present being discussed."

During the past two weeks the president's efforts have been directed toward a mutual agreement to consider terms of peace. This he accomplished finally yesterday. It remains now for the belligerent powers to name their plenipotentiaries and agree upon a time and place for them to meet to discuss terms and to negotiate a treaty of peace. These details are new under consideration with a bright prospect that such minor differences as may exist will be resolved within a few days.

Momentous Conference.

Conferences of supreme importance were held yesterday in Washington. The blue room of the White House was the scene, and President Roosevelt, Count Cassini, the Russian ambassador, and Kogoro Takahira, the Japanese minister, were the principal conferees. President Roosevelt now has unequivocal assurances from both Russia and Japan of the acceptance of his proposition that they enter on negotiations for peace. The president likewise is assured of the absolute sincerity of both governments in acceding to his suggestion.

Japan was the first of the two powers to indicate its acceptance of President Roosevelt's proposition. The formal response to his identical note of Thursday last was received from the Japanese government Saturday.

Early yesterday Ambassador Meyer, at St. Petersburg, informed this government that Russia accepted President Roosevelt's proposition and would name representatives with plenary powers to meet plenipotentiaries of Japan. While satisfactory, the response of Russia was not in the same definite form as that of Japan. It had been the expectation of the president to publish to the world the replies of the two governments to his identical notes, but under the circumstances this could not be done.

A few hours subsequent to the receipt of Ambassador Meyer's cablegram, Count Cassini made an appointment to see President Roosevelt at 11 o'clock yesterday. The ambassador in the conference which followed presented verbally Russia's acceptance of the president's proposition for a conference to discuss peace terms. He had been instructed by the St. Petersburg government to convey to the president the willingness of Emperor Nicholas to appoint plenipotentiaries to meet like representatives of the emperor of Japan to negotiate a treaty of peace.

Russian Reply Verbal.

While the response of the Russian government was not reduced to writing, it was regarded for the time as sufficient for the negotiations. Shortly afterward the official statement quoted was made public. At the conclusion of the conference Count Cassini declined to discuss for publication the details of his interview with President Roosevelt.

Minister Takahira had a conference with the president at 3 o'clock in the afternoon. The minister, in response to inquiries after the conference, said that the situation was so delicate that he did not feel free to talk about it.

Place of Meeting Not Settled.

The place of the meeting of the plenipotentiaries of the two governments has not been finally settled. In the arrangement of this detail and others of like character President Roosevelt is acting as an intermediary between Russia and Japan. Russia, through Ambassador Cassini, has indicated her preference for one place of holding of the peace conference, and Japan, through her minister, has suggested another. It is known that neither Washington nor the battlefield of Manchuria was the selection of either Russia or Japan. Further than that definite information was withheld.

It is however, stated that it is possible some of the American watering places of the Atlantic coast may be selected, the rejection of Washington being principally on climatic grounds.

PRESIDENT'S NOTE TO RUSSIA AND JAPAN.

Washington, June 10.—An identical note, the text of which, by authority of the president, was made public late last night at the White House by Secretary Loeb, has been forwarded to the governments of Russia and Japan, by President Roosevelt. In the interest of humanity the president urges the warring nations to conclude peace.

It is suggested by the president that the negotiations for peace be conducted "directly and exclusively" between the belligerent nations. The note indicates the president's belief that an intermediary may not be necessary to effect conclusive negotiations, but likewise expresses the president's willingness to do all that he properly may do to promote the preliminary arrangements for a time and place of meeting for the representatives of the Russian and Japanese governments.

Text of Dispatch.

Following is the text of the dispatch given out:

"On June 8 the following dispatch was sent by the president through diplomatic channels to the Japanese and Russian governments:

"The president feels that the time has come when in the interest of all mankind he must endeavor to see if it is possible to bring to an end the terrible and lamentable conflict now being waged. With both Russia and Japan the United States has inherited ties of friendship and good will. It hopes for the welfare and prosperity of each, and it feels that the progress of the world is set back by the war between these two great nations. The president accordingly urges the Russian and Japanese governments not only for their own sakes, but in the interest of the whole civilized world, to open direct negotiations for peace with one another.

"The president urges that these peace negotiations be concluded directly and exclusively between the belligerents; in other words that there may be a meeting of Russian and Japanese plenipotentiaries or delegates without any intermediary, in order to see if it is not possible for these representatives of the two powers to agree to terms of peace. The president earnestly asks that the (Russian) (Japanese) government do now agree to such a meeting and is asking the (Japanese) (Russian) government to agree likewise.

"While the president does not feel that any intermediary should be called with regard to the peace negotiations themselves, he is entirely willing to do what he properly can, if the powers concerned feel that his services will be of effect, in arranging the preliminaries as to the time and place of meeting. But if even these preliminaries can be arranged directly between the two powers, or in any other way, the president will be glad, as his whole purpose is to bring about a meeting which the whole civilized world will pray may result in peace."

Proposition Is Welcomed.

The foregoing note was forwarded to the Russian and Japanese governments Thursday. It is rendered especially significant by the fact that it was prepared and sent only after assurances had been received from Tokyo and St. Petersburg that such a proposition would be welcomed. While the representatives of both the Russian and Japanese governments in this country were cognizant of the nature of the note it was not sent to their respective governments through them. It was cabled by direction of the president to St. Petersburg and Tokyo and there delivered directly to the Russian and Japanese governments by Ambassador Meyer and Minister Griscom.

First Decisive Step.

A formal reply to the note may not be received for several days, but as already made clear, informal assurances that it would be welcomed are already at hand. In view of the significant character of the document and the attitude toward it which both Russia and Japan have assumed, it is regarded in official and diplomatic circles as the first firm and decisive step toward ultimate peace.

STANFORD ENDOWMENT NOW THIRTY MILLIONS

Boston, June 12.—President Jordan, of Standford university, in an interview here, made an announcement which is calculated to create a sensation in educational circles throughout the country.

The statement, in effect, was that when the debts of Mrs. Stanford are paid the estate will yield an invested endowment of $30,000,000. This sum by far outranks in size the endowment of any of the leading American universities, being fact, the largest in the world.

It is easily twice Harvard's endowmennt, and three times that of any lesser institution in the educational world.

CLEVELAND ON HONESTY

Former President Says Greed for Gain Overcomes Scruples.

Getting Personal Gain From Trust Funds Same as Stealing.

New York, June 13.—Former President Cleveland, has written a letter to Thomas F. Ryan concerning the trusteeship of the stock of the Equitable, whch he accepts. The letter has been made public, and says in part:

"While the hope that I might aid in improving the plight of the Equitable society has led me to accept the trusteeship you tender, I cannot rid myself of the belief that what has overtaken this company is liable to happen to other insurance companies and fiduciary organizations as long as lax ideas of responsibiilty in places of trust are tolerated by our people.

"The high pressure of speculation, the madness of inordinate business scheming and the chances taken in new and uncertain enterprises are constantly presenting temptations, too often successful in leading managers and directors away from scrupulous loyalty and fidelity to the interests of others confided to their care.

"We can better afford to slacken our pace than to abandon our old, simple American style standards of honesty; and we shall be safer if we regain our old habit of looking at the appropriation to personal uses of property and interests held in trust in the same light as other forms of stealing. Yours very truly,

"GROVER CLEVELAND."

Nine policy holders yesterday filed suits of intevention in the United States circuit court asking to be made party plaintiffs with J. Wilcox Browne, of Baltimore, who recently filed a suit in the federal courts asking that a receiver be appointed for the surplus of the Equitable Life Assurance Society.

MORTON IN CONTROL.

Secretary of Navy Takes Charge of Equitable Affairs.

New York, June 12.—The installation of Paul Morton, secretary of the navy, as head of the Equitable Life Assurance Society, was auspiciously attended by the prompt acceptances, as members of the new board of trustees of the Hyde estate stock, of former President Grover Cleveland and George Westinghouse. Justice Morgan J. O'Brien, the third member of the board, has also accepted.

Mr. Morton also received assurances of full approval of his selection as chairman of the board of directors from August Belmont and Brayton Ives, the latter of whom after resigning from the board, wrote to Mr. Morton to explain his action and tender assurance of his best wishes for his success.

The new chairman, it is said, will not enter upon the active discharge of his new duties until after his resignation as secretary of the navy, July 1.

"I Deem It My Duty."

Mr. Cleveland, in discussing Equitable affairs, said:

"I deem it my duty to do what little lies in ym power to bring about improved conditions in the affairs of this company.

"This has grown beyond the Equitable as a company. Life insurance is a national affair in which the interests of a great number of our people are involved. Therefore in this case I feel that a public duty lies upon me.

"The other gentlemen who have been named as trustees of the stock have the confidence of the people. They are most estimable men. I would not think of participating in the business were it not for the high character and the great ability of the management.

"I do not know how much power we shall have as trustees, but I shall endeavor to the best of my ability to bring about an improved condition of affairs in the interests of the people. It is a duty I feel incumbent upon me for the public good.

"This matter is entirely new to me. I have not had time to enter into any details, so I can say nothing more."

RANCHERS AND OUTLAWS FIGHT AT JACKSONS HOLE

Blackfoot, Idaho, June 12.—Later reports from the Jackson's Hole country indicate that the recent battle between ranchers and outlaws was more sanguinray than was indicated by earlier reports. It is now stated that six persons were killed, four outlaws and two ranchers. Several horses were killed during the fight, five being shot down in one spot. The ranchers, it is reported, succeeded in recovering the cattle which the outlaws were attempting to drive away.

NO RIGHT TO SECEDE

Question of Independence Not for Norway to Decide.

King Oscar Has Formally Announced His Decision.

Stockholm, June 14.—"It remains for me as king of the union to decide whether the attack by Norway on the existing union shall lead to a legal dissolution of that union," declares King Oscar in a long and vigorously worded letter to President Berner, of the Norwegian storthing.

He declares that the accession oath of Norway's king makes it the king's duty not to pass over in silence the preferment of the Norwegian council of state on the occasion of his majesty's veto of the consular bill. The king maintains that he did not overstep his prerogatives under the constitution and says that consideration of the union imposes on the king the duty of exercising his constitutional rights.

"The king of Norway," he adds, "must always bear in mind parargaph 1 of the Norwegian constitution, which reads:

Quotes Constitution.

" 'The kingdom of Norway is free, autonomous, independent and indivisible.'

"I feel myself justfied in demanding respect for the decision taken by the king of Norway in accordance with the constitution. The powers which the constitution places at the disposal of the Norwegian king in order to enable him to promote the welfare of the country according to his convictions are no greater than those which must be reserved to the monarchy united with Sweden under one king."

After lengthily repudiating the declaration of the council of state that his veto was unconstitutional because no member of the council regarded himself as being in a position to countersign it, King Oscar proceeds:

"One of the fundamental principles of the constitution and the fact that is most important is that Norway shall be a constitutional monarchy. It is clearly incompatible therewith that the king sink to the position of a mere tool in the hands of the state council. If the members of the council of state by refusing to countersign any of the royal decisions could prevent them from having force, the king of Norway would be excluded from participation in the state administration. Such a situation would be as degrading to the monarch as harmful to Norway. The position of the king as monarch of the united kingdom of Sweden and Norway makes it incumbent upon him not to prejudice, as monarch of one kingdom, questions affecting the other kingdom.

Duty of the King.

"The duty of the king on this point cannot be reconciled with the view that one kingdom, through the refusal of its council of state to append a counter signature, can annul the royal judgment, wherein the king refuses to give a decision prejudicial to the other kingdom and injurious to the union.

"The Norwegian people and the Norwegian nation demand the right to force the king to give a decision which in his opinion conflicts with the duty as monarch of the united kingdoms, and, therefore, the king of Sweden must become altogether dependent, as regards his decisions, upon the will of the Norwegian nation through its council of state.

"Such a position for the kingly power I can only describe as being irreconcilable with the laws of the union laid down in the riksakt (the charter promulgated in 1815 and being now fundamental laws in the terms of the two united kingdoms be indissoluble and irrevocable without prejudice to the separate government constitution and laws of either Sweden or Norway.)

"My endeavor has always been to give Norway a place within the union to which she can rightly lay claim. My duty to the union requires me to endeavor to uphold its legal basis, even when by so doing I come into opposition with the Norwegian national feeling.

Says It Is a Question of Duty.

"The law on which I took the oath and which has regard for the welfare of the united kingdoms determined my decision on the consular question, but here I was met not only by the refusal of the Norwegian council of state to countersign that decision, but by the resignation of its members. When I declined to accept the resignation of the council, it declared threateningly that any Norwegian who co-operated in carrying out my decoision would at the same moment be without a fatherland. I was therefore placed in a position of either myself breaking the riksakt, which I was sworn to uphold, or of reconciling myself to stand without council officers.

"The council, after attempting to violate the constitution and to render void a decision of the king of Norway legally given, resigned office and the king of Norway was deprived of councilors. The storthing approved this breach of the constitution and, by a revolutionary proceeding declared the legitimate king of Norway had ceased to reign and that the union of the two kingdoms was dissolved.

"It remains for Sweden and for me as king of the union to decide whether the attack by Norway on the existing union shall lead to the legal dissolution of that union."

A note has been sent to the foreign consuls to continue to exercise the functions constitutionally devolving upon them as heretofore, paying no attention to the secession of Norway.

BOODLERS CONFESS.

Five Officials of Milwaukee Said to Admit Boodling.

Milwaukee, Wis., June 12.—On June 22 the grand jury will begin sifting the official life of Milwaukee, city and county. It is conceded that the jurors just sworn in will land on big game, it being admitted that the three grand juries which have made inquiry will prove to have been but preliminaries to the one that goes to work probing graft this month. The other grand juries got the small grafters, the present one is expected to get the big grafters.

There have been all sorts of rumors afloat as to what the grand jury will do, but none of them originate on any authority from District Attorney McGovern or his ocffie.

It is known, however, that the five men who have grafted as officials have confessed and that their confessions will be placed before the grand jury as soon as it settles down to buisness. Who will be caught depends upon what the men who have confessed have owned up to.

STATE GRANGE ADOPTS MANY RESOLUTIONS

Toledo, Wash., June 12.—The third day of the Washington State Grange session proved a busy one. The newly elected officers were installed by Past Master D. L. Russell, of Washougal.

Resolutions and reports were adopted as follows:

Making the organization of Pomona granges possible by fourth degree members.

Removing the clause which stated that at least nine masters and past masters and their wives be included.

Recommendation by the board of education that school text books should contain more matter calculated to interest children in farm life, as the books in use at this time instill a desire in them for the city.

Advocating a state text book commission instead of the present plan whereby the county board of education selects the text books.

Stating that all members of the grange should insist on their representatives in the legislature working for appropriations for farmers' institute work.

Looking toward some general plan for systematic work eradicating weeds.

Demanding that United States senators be elected by popular vote.

Wants Road Appropriations.

Advocating a change in the present road law, that overseers be elected by the people instead of being appointed by county commissioners or that all road work be done by contract. The resolution recites that large appropriations are made for the improvement of rivers and harbors and asks that state and national aid be given for the improvement of public highways.

Instructing members of the grange to do everything in their power to secure the referendum and direct initiative.

Asking the extension of the rural free delivery, the establishment of postal savings banks and the parcel post system.

Recommending that rural mail carriers receive the salary paid carriers in the city.

The report of the finance committee showed the books of the officers to be in good condition.

Recommends Experiments.

The committee on agriculture reported as follows, the report being adopted:

That means for carrying on co-operative experiments between the state college and the grange be made. That the college make free analysis of soils in different parts of the state, the correspondence being conducted through the grange. That a department of domestic economy be established in agricultural and public schools. That the grange promote the establishment of expermient clubs and that prizes be given for individual experiments and efforts.

A resolution was adopted favoring state control and inspection of seed, that purity and germination be certain.

A resolution to compel long distance telephone lines to switch with farmers' lines was lost.

Swedish Minister Dies.

Stockholm, June 12.—Carl von Friesen, mimimter of education and ecclesiastical affairs, is dead.

SERIOUS CHARGES

Accusations of Bribery in Connection With Chicago Strike.

Secretary of Team Owners Says He Had to Buy Leaders.

Chicagó, June 14.—The teamsters' strike proper has almost been lost sight of, the attention of both sides to the controversy being occupied with the charges of bribery in connection with the labor unions in Chicago rather than with the real issue.

Within the next twenty-four hours, it is said, a history of the secret transactions of the labor unions in Chicago for the past four years will be made public, and that the information will implicate many labor leaders, who, it is asserted, have accepted bribes to call off the strikes.

The man who is expected to give this information is John C. Driscoll, former secretary of the Coal Team Owners' Union, who has been the intermediary between the employers and the teamsters' union in this city for the past four years.

Driscoll says he will appear before the grand jury with documentary evidence, showing that several labor leaders have been receiving large sums of money through Driscoll, which it is declared by the latter the employers were foreed to pay to prevent their employes being called out on strike.

To substantiate his statement, Driscoll displayed last night a bank check book, the stubs on which he said corresponded to the amounts of money paid to these labor leaders. This bank book will be offered in his testimony before the grand jury.

The method used by Driscoll, according to his own statements, was this: An employer or an organization of employers who were affected by a strike or who were likely to be, would call and ask him to use his influence to bring about an adjustment of the difficulty. The fees, according to Driscoll, paid the union men, ranged from $100 to thousands of dollars, the aggregate being estimated by him at $80,000. Driscoll declares that he never received a dollar of this money for his efforts in averting trouble, except from the organizations for which he was acting as secretary.

GREAT BRITAIN CAREFUL NOT TO OFFEND FRANCE

London, June 14.—Great Britain, as one of the powers signatory to the Madrid convention of 1880, in answer to the request of the sultan of Morocco to join an international conference for the consideraion of the Moroccan question, has announced that its preference is not to take any part in the conference unless such action would be satisfactory to France.

The United States has taken the same stand, the to powers being in accord with France that such a conference would not be the best way of promoting urgent reforms in Morocco.

Washington, June 14.—Having no great interest in Morocco, the state department is not particularly anxious to participate in an international conference for the consideration of the Moroccan question. However, should all the powers signatory to the Madrid convention of 1880 join such a conference and an invitation be extended to the United States to participate in its deliberations, this government might accept the invitation.

The position taken here, as stated in the London dispatch, is that the preference of the United States is not to take part unless such action is satisfactory to France.

So far no intimation that the United States will be asked to join an international conference has been received, and all the information the state department officials have on the subject is contained in the newspapers. This government has no political and only slight commercial interests in the African country.

FIVE THOUSAND LEWISES.

Lewis Family Day Will Bring Many Relatives of Explorer.

Portland, Or. June 12.—The local Lewis Society is sending invitations to about 12,000 persons of the name of Lewis throughout the United States to attend the Lewis and Clark exposition on Lewis Family day, August1 2.

The local Lewises have reason to believe that nearly 5,000 Lewises will be here on August 12. A program of speeches and music is being prepared. A committee is to be appointed to go to Tennessee and decorate the grave of Merriwether Lewis immediately after the convention.

T. J. APPLETON, M. D.
OCULIST AND
GENERAL PRACTITIONER
X-RAY

JAMES STEWART
ATTORNEY AT LAW
Offices on Front Street
PORT ANGELES, WASH.

GEORGE VENABLE SMITH
ATTORNEY AND
COUNSELLOR AT LAW
LAUREL ST. PORT ANGELES, WASH.

Straight Teeth
Crooked teeth spoil the harmony of the face. Sometimes almost to deformity. They can be easily
Straightened
Consultation Free
S. R. Wagoner, D. D. S.
Rooms 354-6 Arcade Building, SEATTLE

McIvor & Swanson
...BLACKSMITHS
Horseshoeing, Wagons and Farm Implements Repaired
SHOP ON LAUREL STREET
McIvor's Old Stand

FIRE INSURANCE
J. LLOYD ALDWELL
Broker
GENERAL INSURANCE
Fire, Life, Accident, Liability
Agent for
Elaterite Roofing
(Mineral Rubber)
The best permanent roofing in the market

Buff Orpingtons
and
White Wyandottes
Took first prizes at Tacoma. Cockerels for sale and eggs for hatching in season
G. V. SMITH
4th and Peabody Sts. Port Angeles

Fitzgerald's Market
Port Angeles' New Meat Shop
Clean, fresh and wholesome. Choice stock of fresh and salt meat. All vegetables in season. Children coming to market will be accorded the same fair treatment as their elders. 3 doors west of Bank of Clallam County
JAMES FITZGERALD
Proprietor

The People's Market
WOLF & AHLVERS, Props.
NEW SHOP JUST OPENED
Fresh and Salt Meats, the Best
Everything Clean and Fresh
McGill Building, Next to Postoffice

Seattle Net and Twine Manufacturing Company
SEATTLE, WASH.
Manufacturers of Cotton Fish Netting of every description. Write for prices. Correspondence solicited
312-316 Second Avenne, SEATTLE

Advertise in
The Democrat-Leader

Crystal Steam Laundry
LEASE & CLEGG, Props.
Goods Called For and Delivered
Special Rates to Families,
Hotels and Restaurants
Located on Laurel Street, Opposite Kirschberg's

Filion Mill and Lumber Co.
Manufacturers of and dealers in Rough and Dressed Lumber, Lath, Shiplap, Rustic Siding, Plain and Fancy Casing, Etc. The best Cedar Shingles Made.
Office and mill on Lincoln Heights.

H. C. MILLER
Real Estate Agent
Lists Any Property for Sale or Rent

NEW GOODS AT THE Chinese and Japanese Bazaar
A handsome new line of goods just received. Big stock to select from. Japanese novelties, silks, handkerchiefs, bamboo and wickerware in all shapes, new china, etc. Call before purchasing elsewhere
HONG, YUONG & CO.
LING TOY, Manager Phone 25

Port Angeles Grocery Co.

Ideal Flour

The Greatest Flour on Earth

$1.30 per sk,

($5 10 per barrel)

Port Angeles Grocery Co.

'PHONE 38

J. C. HANSEN. C. E. CUSHING

The Democrat-Leader,

Published ever Friday at Port Angeles, Wash ington, by

THE DEMOCRAT-LEADER CO.

A. J. COSSER, Editor and Manager.

Official Paper

Of Port Angeles, Clallam county.

Entered as second-class matter, in the Post office at Port Angeles, Washington.

Rubber stamps, any design to order. Ben T. Smith, Box 224.

I.O.O.F—Clallam Lodge, No. 72, meets every Monday evening at I.O.O.F. hall
GEO. W. THOMPSON, N. G.
C A. BORK, Secretary

B.P.O.E.—Naval lodge No. 353, meets every Thursday evening at 8 o'clock, at I.O O.F. hall on Front st., bet. Laurel and Lincoln sts. Visitors cordially invited. FRED C. POOLE, Ex. Ruler.
E. D. ELIOTT, Secretary.

CURES STOMACH TROUBLES

THE body gets its life from food properly digested. Healthy digestion means pure blood for the body, but stomach troubles arise from carelessness in eating and stomach disorders upset the entire system. Improperly masticated food sours on the stomach, causing distressing pains, belching and nausea. When over-eating is persisted in the stomach becomes weakened and worn out and dyspepsia claims the victim.

Thedford's Black-Draught cures dyspepsia. It frees the stomach and bowels of congested matter and gives the stomach new life. The stomach is quickly invigorated and the natural stimulation results in a good appetite, with the power to thoroughly digest food.

You can build up your stomach with this mild and natural remedy. Try Thedford's Black-Draught today. You can buy a package from your dealer for 25c. If he does not keep it, send the money to The Chattanooga Medicine Co., Chattanooga, Tenn., and a package will be mailed you.

THEDFORD'S BLACK-DRAUGHT

PRACTICALLY every resident of Port Angeles is intensely interested in the threatened "army" worm invasion. Prompt work alone, it seems, is all that will save us from a clean sweep, judging from the millions of eggs that are laid in every block. The subject of their annihilation will be discussed at the meeting of the Horticultural Society called for Saturday, June 24. Don't fail to attend.

THE gentlemen workers present at the "park day" celebration yesterday did good work and decided that at least one more big days work was necessary before the 4th of July. They, therefore, unanimously voted for another meet next Friday. Mrs. Harding and a corps of ladies will serve luncheon. Turn out.

Believe in Doing Things.

It is evident that the people of Port Angeles will never say die. They keep their city and county before the public in one way and another which is worthy of emulation. The latest move is to issue a lot of booklets as a guide to homeseekers. The commissioners of Clallam county did not hesitate a moment when asked to appropriate $200 toward issuing the booklet, to which sum as much more will be raised by private subscription. The people of Clallam are deserving of success.—Port Townsend Call.

FOR SALE.—Nice residence, five lots on Ninth and Francis streets, household furniture, etc. Bargain. Call on or address, MRS. W. R. MYERS.

Thomas P. Perry who was found dead in his cabin on the Upper Elwha, last Friday, by Peter Chambers, was buried on Sunday afternoon from the undertaking parlors of A D Willson, the Reverend Horace Williston officiating. The coroner is to be commended for his prompt action in this case. He was notified at 10 p m Saturday, and although the body was sixteen miles away it was brought to the city by 9 a m next day—eleven hours. Mr. Perry undoubtedly died of heart trouble, passing away without a struggle.

Horticultural Notice.

The Horticultural Society will meet on Saturday, June 24, 1905, at 1:30 p m, in the opera house. A large attendance is desired, as important matters will come before the meeting. The public are invited.

DRY CREEK JOTTINGS

Special to THE DEMOCRAT-LEADER.

Miss Belle Briskey, who has been visiting her aunt, Mrs Dougherty, at Eden Valley, for several months, was suddenly called home last Sunday on account of the serious illness of sister. She left on Monday's boat. Miss Briskey made a great many friends during her stay here, who hope that she will repeat her visit at an early day.

Mrs Eva Eacrett, of Seattle, is visiting her sister-in-law, Mrs Belle Eacrett.

Mrs Ely, of Seattle, who was visiting her daughter, Miss Florence, left on Mondays boat; she was delighted with her visit down here. Her home was formerly in Michigan; and so mountains are something new to her, and she saw beauties everywhere while those who have been more accustomed to our beautiful scenery, would go by indifferent.

Although the weather did not look very promising for an excursion, a pretty fair assembly of jolly people gathered at Mrs Wilson's on Lake Sutherland last Sunday morning in response to a whisper that had gone around that a pic nic was going to take place there. While the wind blew disagreeably cold around our quarters and until Eden Valley was reached, making it doubtful that it would be a pleasant day, it was perfectly calm at the lake and pleasant to lounge around on the grass, take a row, play croquet or do any of the other many things that a fellow is apt to do when he is let loose and in good company. Mrs Wilson's boats were in good demand all day, but by the looks of the fish baskets of those that returned from the mirror of water, the trout could not be enticed to take a bite in any great number. Between 35 and 40 sat down to the picnic table at which Mrs Dougherty and Mrs Evan Epperson acted as hostesses. The appetites were good, but the eatables were too plentiful that a second party could have satisfied themselves with what was left; and not only plentiful was there of everything but also of the best the country could contribute; spring chicken and chicken-pie being a prominent part in the menu. "Happy," of the Port Crescent camp, stuck a lot of the chicken bones in his pocket, so that he could show the boys down there what they missed by not attending the picnic. The Wilson grove is an ideal place for a picnic and deserves to be patronized more by the Angelites and the people in this neighborhood than has been the case so far this summer.

There is a rumor that a shingle mill will soon be built at the Mason place in Eden Valley. An old time resident of Port Angeles, a shingle man of a good many years of experience is looking over the ground and thinking very favorably of it.

CLALLAM

Special to THE DEMOCRAT-LEADER.

A Napiontek, of Port Crescent, formerly cook in Robinson's camp, spent a few days here this week and talks of moving back. No place like Clallam Bay.

Sorry to hear that Jack Rainey had resigned as road overseer, as Jack has some good ideas as to road building.

Ole Klaboe was in town this week from a trip to the county's capital and took out a load of supplies to his ranch from here.

D A Robinson lost a valuable horse this week.

Our dock is completed and the steamers tie up to it every day, and there is a slip for loading and unloading stock which makes it very convenient.

The tug Queen City, Capt Stetson, took out a tow of 7 sections of loogs for D A Robinson, the 10th inst.

Our local fishermen are having poor luck this week owing to the fog and rough water.

A I Moller, of Ozette, is in town this week, and will furnish some beef for Robinson's logging camps.

Postmaster Silvey and Book-keeper Brotherton visited East Clallam last Sunday evening.

Salmon berries are ripening and the bears, Siwashes and "pale faces" are vieing with each other who can get the most fruit. TENDERFOOT.

RHEUMATISM

When pains or irritation exist on any part of the body, the application of Ballard's Snow Liniment gives prompt relief. E. W. Sullivan, Prop. Sullivan House El Reno, O. T., writes: "I take pleasure in recommending Ballard's Snow Liniment to all who have rheumatism. It is the only remedy I have found that gives immediate relief." 25c, 50c, $1. Sold by C. E. Nailor & Co.

New Line of Black, Gray and Tan-Colored Gloves

$1.25 to $2.50

new Line Polka Dot Ribbons

SOMETHING ENTIRELY NEW IN THIS CITY

A New Line of Pattern and Ready-to-Wear Hats that are Superb—Perfect Dreams

Elegant Stocks of Wash Goods Just In—Cotton Taffata, etc.

A Beautiful New Assortment of Mohair and Silk Waists at from $10.00 to $20.00

One of the Finest Lines ever shown in the city of Fine Summer Shirt Waists

Pretty and Complete New Stocks of White Silks, White Muslins, and Gauze Muslins that readily catch the eyes of the ladies

Big New Line of Ladies' Fancy Stockings in pretty designs.

A Nice Line of Black Lace Stockings

Phelps Millinery and Dry Goods Store

The cadets arrived home last Monday at 3:30 p m, well pleased and somewhat tired from their seven days in camp. They are now telling their experiences, trials and troubles, how they run the guard and finally wound up in the guard house.

If the boys did not gain in flesh it was not the fault of Martin Wagner, the cook, and his efficient assistants. The 24 cadets consumed the following amount of provision during the seven days in camp:

Sugar, 26lbs; coffee 7lbs; Tea 1½lbs; biscuits 6 doz; fresh milk 30qns; condensed mlk 12cans; home made bread 75 loaves; crackers 10lbs; hardtack 45lbs; smoked ham 12lbs; bacon 14lbs; canned corned beef 16lbs; salt pork 10lbs; lard 4 lbs; catsup 1 pt; beans 25lbs; salt 5lbs; pepper ¼lb; butter 20lbs; rolled oats 18 lbs; fresh fish 25lbs; prunes 12lbs; dried peaches 8lbs; eggs 15 doz; canned tomatoes 1 doz; onions 6lbs; sodo ½lb; buckwheat 6lbs; syrup 2 gal; candles 1 doz; corn meal 5lbs; coal oil 1 gal; potatoes 100lbs.

Orders are coming in fast for tailor made suits for the 4th of July; order yours while yet there's time, at Times Clothing Mart.

STOP THAT COUGH

When a cough, a tickling or an irritation in the throat makes you feel uncomfortable, take Ballard's Horehound Syrup. Mr. and Mrs. J. A. Anderson, 254 West 5th St., Salt Lake City, Utah, writes: "We think Ballard's Horehound Syrup the best medicine for coughs and colds. We have used it for several years; it always gives immediate relief and perfect satisfaction. 25c, 50c, $1. Sold by C. E. Nailor & Co.

Guy M. Richards, veterinary surgeon and dentist [illegible] at Fisher Pharmacy; residence with D. T. Cross; telephone 83.

For Sale.

Two very desirable residence lots on Seventh street, between Oak and Cherry.
ROY McCLINTON.

EARLY SPRING TOILET ARTICLES

Every home should be supplied with some or all of the following toilet articles. They are productive of much comfort during the windy April weather. Look over the list and let us supply what you lack

EUTHYMOL CREAM, for the face and Hands ... 25c
CASTILE SOAP, purest and best for skin ... cake 10c
FLORIDA WATER, large bot 25c
EUTHYMOL TOILET POWDER, perfectly pure, box 25c
RED CROSS BLOOD TONIC, Best Vegetable Tonic on the market.....large bottle $1.

Mail your orders to

Mathewson's Drug Store

Phone 28.

Store near Post Office

The Lewis Supply Company

Dealers in All Kinds of

Electrical Goods

CONTRACTS TAKEN

Store on First St., Bet. Laurel and Oak - Port Angeles

The CITIZENS' NATIONAL BANK

NO. 6074

OF PORT ANGELES, WASH.

C. J. FARMER, PRESIDENT W. F. DELABARRE, VICE-PRESIDENT
J. P. CHRISTENSEN, CASHIER

Domestic and Foreign Exchange Bought and Sold

WE SOLICIT YOUR BUSINESS

WHERE EAST MEETS WEST.

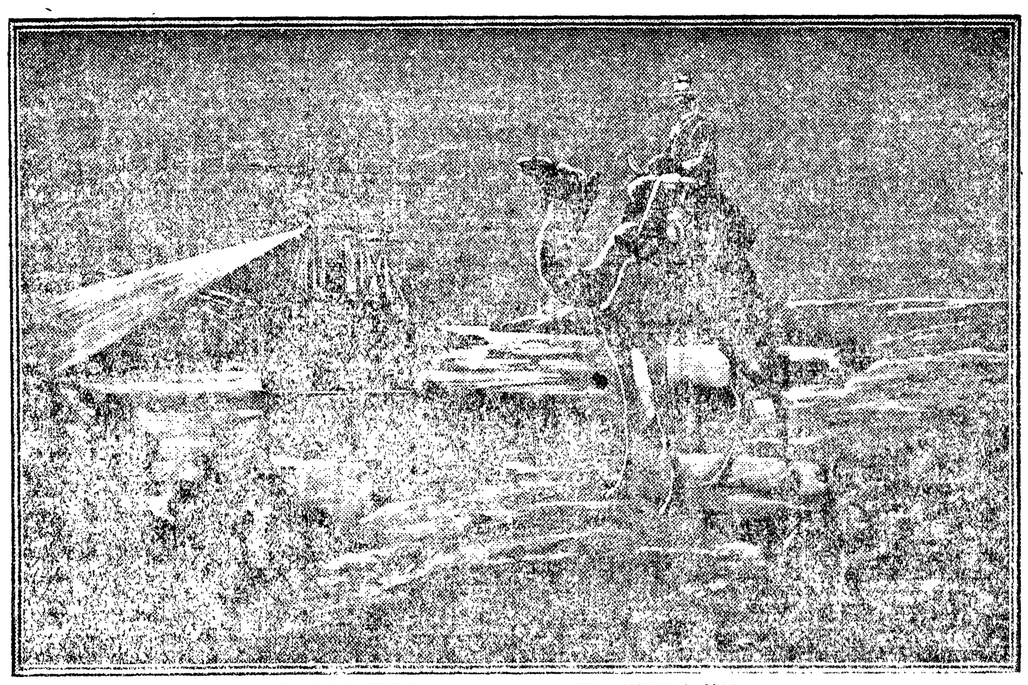

THE NIGHTLY PATROL OF THE SUEZ CANAL.

The contrast between the East and West, between the old and new, is nowhere more graphically seen than at that gateway between Europe and Asia—the Suez Canal. The great artificial waterway connecting the Mediterranean and the Red Sea is said to have accomplished more for the prosperity of the human race than any other engineering work of man. Along its entire route the canal is patrolled by faithful sentries, mounted on camels who carefully scan the banks, ever alert for any sign of danger. In itself the native sentry is in sharp contrast to the principle expressed in the waterway, and the contrast is heightened and intensified when the comparison is instituted between the ship of the desert, as the camel has fittingly been called, and the modern steamship, which follows its self-illuminated way down the tranquil waters of the canal. On the one side is the spirit of the past old, conservative, almost as unmoving as the sphinx, which not many miles distant looks down upon the burning sands of the desert with the same stony gaze which was ancient when European civilization was unborn, and on the other side is the spirit of progress as typified in the engineering skill which fashioned the canal and in the modern vessel which has displaced the historic galleys of the Pharoahs.

RESPITE

Come, kindly sleep, from thy far home of peace,
And help me steal a little time from life
For happiness. The storm encroaches not
Where thou art—nor the ugliness of strife.

They war till death—these two strange souls of mine;
Their hate hath blackened yesterday—to-day.
Give me good Lethe's cup, thrice blessed sleep;
I will forget to-morrow while I may.
—Century.

THE STORY OF MOTHER

THE mother sat in the nursery. Save for her and one other the room was empty. Drawn up close to the fireplace was a little cradle in spotless white drapery. The mother was gazing into the fire, her thoughts far away in the future, and yet busy with the cradle by her side. Presently there was a slight stir amid the soft coverings of the cradle. One tiny foot asserted its presence, a little pink crumpled up fist appeared round the curtain, with much effort and struggling two lids opened softly and revealed the questioning, wondering eyes of a baby.

The mother quietly bent over the cradle. "My little son," she murmured gently. "Are you awake; have you come back from Paradise? Tell mother what you saw there," and then she tenderly lifted the little burden on to her lap and drew on the little blue shoes.

Just then the nursery door opened and the father entered. "Oh, little mother," he cried surveying the pretty picture in front of him. "You spoil that child. Come and spoil me likewise."

The mother gently put the baby down on the soft rag and allowed herself to be drawn into the embrace of two strong, loving arms. She merely drew him down upon the hearthrug, and together they spent the happiest hour of their day with their first born.

"Baby, where is your shoe?" laughed the mother presently, seeing that one tiny foot was without its blue covering.

Together they searched for the little shoe, but nowhere was it to be found. There seemed to be no corner in which it could possibly be hidden, and at last, in obedience to the somewhat imperative cries of King Baby, they had to give up the search.

"It is not very valuable, after all," said the big man cheerily, noticing a troubled expression in his wife's eyes.

"I did value it," she answered, with her head bent low over her restless burden. "It was the first thing I made for baby, and all the hopes and fears I had seemed to be knit into that little blue shoe. It is because of that I value it."

* * *

Twenty years later. The mother sat there staring into the fire with hard, vacant eyes, which were bright with unshed tears. The cradle no longer stood by her side; that with other indications of the nursery had been removed long ago. The high fender remained, and the paint which had been kicked off by little feet had not been renewed.

She sat on the same low nursery chair as she had done from force of habit every evening for the last twenty years, living over again the early days of her happy motherhood—and now——

Her hands had fallen on her knees in a listless, apathetic attitude. One loosely held an evening paper. An opened telegram lay nearby on a small table.

Standing out clear in black type were the words "The War in Manchuria," and underneath in smaller type "Casualty List." No ned to look any further. Here was a home stricken and a heart stunned by one line in this column. A few short hours ago that heart had been alive and happy, thrilling with the joy of life. Now it was dead to outside influences, aching with the uncontrollable pain of a hopeless struggle to understand what had happened.

It seemed such a little while ago that she had sat on that very chair and played with her baby, and now she sat there again—while he—— But not even a shudder crept over her as she pictured to herself the nameless grave on the snowclad field in far-off Manchuria and tried to realize the great pathos of a soldier's death.

The door opened and the old family doctor entered, followed by the father. The sight of the tearless, unmoved face filled him with alarm. "She will go out of her mind if this state continues," he murmured to himself.

The strong, burly form of the father was bent with grief. Kneeling by his wife's side he drew her head down to his shoulder.

"My little wife," he whispered in a breaking voice. "We have each other still; we must bear up—for his sake—don't look like that, dearest. Just let the tears come, and God will help you."

She put her arms around his neck with a little sigh, but the wildness was still in her eyes and the hard lines around her mouth did not relax.

Another visitor entered. Father Serge, the family priest, an old, saintly man, his face beaming with love and sympathy. He did not speak to the grief-stricken mother for several minutes, but stood there in silent prayer.

"My daughter," he said at last, "your sorrow is great, but God will give you strength to bear even this."

"Oh, yes; I believe in God," she said, "a hard, cruel God; but where is His love and mercy? Why has He taken my greatest treasure from me?"

The apathy and indifference were gaining on her, the weight on her head was becoming still more terrible to bear. She was physically unable to listen to the spiritual consolation of the priest. At last he, too, left her alone.

"My boy, my boy," she moaned, "where are you? Come back to me—oh, come back!"

Her eyes, anguished with pain, fell listlessly on the antics of a little puppy which was gamboling round the room after its own tail. Suddenly he stopped short beside a huge oak cupboard which stood against the wall. He began to dig curiously for something which was jammed between the cupboard and the wall. One tremendous dig, a struggle, and the puppy brought to light some object which he carefully deposited on the nursery floor and regarded proudly.

His mistress thoughtlessly picked up the dirty, shapeless object. What did she behold? Why did her memory travel back to twenty years ago? What was it that brought so clearly to her distorted vision a little white cradle and a happy, kicking baby? Oh, she knew, she knew!

For a brief space her reason tottered and the doctor's fears were almost realized. Then with a wail of pent-up grief, pathetic in its utter weariness and abandonment, she sank down in the low nursery chair.

In her hand she held the long-lost blue shoe. What doctor, husband and priest had failed to do the sight of the little blue shoe had accomplished. The healing tears had come at last.—Indianapolis Sun.

VALUE OF CAMPHOR TREES.

By-Products of Formosa's Growth Are of Considerable Worth.

Every part of a camphor tree, even to the leaves, contains camphor. The forests are not confined to Formosa alone, but are also found in Japan proper. With the extension of the industry the large areas of this tree have been greatly reduced, though replanting and cultivation are practiced to a considerable extent, a tree requiring 50 years to attain a diameter of one foot.

In Formosa, however, there is still an extensive supply of native forest growth and many huge trees are to be found in regions still unexplored. The supply, therefore, is assured for years to come.

Camphor is found in the form of crystals in the wood tissues and is separated from the crude oil by double distillation. From the first distillation is secured an oxidized product, camphogenotol, the principle of the camphor oils of commerce. The crude camphor is a dark-colored substance, fusing at 170 degrees centigrade.

Among the by-products may be mentioned crude camphor oil, which comes out simultaneously with the camphor; white oil, obtained by sublimating the crude oil and used in the manufacture of soap. Red oil also is obtained from the crude camphor oil, as well as a black oil, which is extensively used in the preparation of varnishes. A turpentine is secured from the white oil that is in great demand for medical and industrial purposes. From red oil is obtained the product known as safrol, employed to a considerable extent in the manufacture of perfumery and also soap; and a disinfectant is also distilled from red oil, after the addition of other substances, claimed to kill the cholera bacillus. Another product is an insecticide, which when mingled with 100 parts of water destroys insects injurious to farm crops.

The annual export of camphor from Japan is about 6,000,000 pounds, three-fourths of which is produced in Formosa, the other fourth coming from Japan proper, chiefly from Kyushu and Shikoku. By a provision of the law of 1903 the sale of camphor produced in Japan is monopolized by the government through a restriction of the sale of crude camphor and camphor oil.

The Limit of Enthusiasm.

Gunner—They say Cogg is an automobile fiend.

Guyer—And so he is. Sleeps in his goggles and has gasoline sprinkled on his pillow.—Detroit Tribune.

DARING TRIP BY WIRE.

Journey of an Adventurous Swiss Down a Steep Mountain.

A daring feat, in which death is defied, is daily performed at Geneva, Switzerland, by M. Chapuis, a professor in the university of that place. The professor lives in a little village in the valley below the city and when his day's instruction is ended he slides down a steel wire cable, nearly half a mile long, toward his home. The cable was originally erected to convey blocks of limestone from quarries above the city to the valley. At some points it is 300 feet above the surface of the ground.

The cable is three-quarters of an inch thick and from the valley the highest part of it can hardly be seen with the naked eye, the daring performer having the appearance of floating in space when mounted upon it. At one point in the distance covered there is a span of about 980 feet between the supports, at a height of 160 feet. The angle varies from 40 to 50 degrees and the greatest difficulty M. Chapuis experiences is to prevent himself from sliding down too quickly. During his initial trip down the steep incline he burned his hands terribly trying to hold himself back, and even then the speed of his descent was such as to tear his clothing to shreds. Since that first trip he has gone down astride a saddle of stout leather.

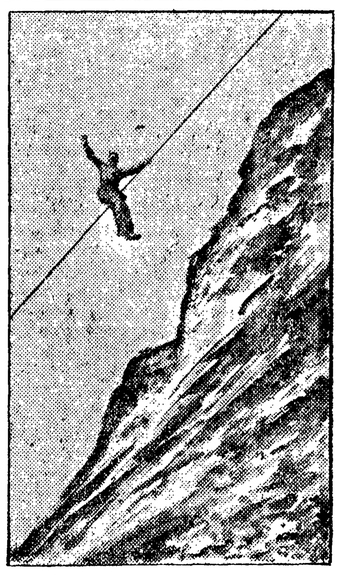

A DARING TRIP BY WIRE.

Perhaps the greatest difficulty he experienced, however, was that of keeping his balance on the swaying wire. Until several trips had accustomed him to it, the tendency was to turn over head downward during the descent. Realizing that this would mean inability to maintain his hold of the wire and death on the rocks several hundred feet below, the intrepid man fought bravely against it and finally succeeded in mastering the secret of keeping his balance.

Half-Breeds Dying Off.

"There will be full-blooded Indians in the Canadian Northwest when there are no half-breeds." These were the words of a veteran trader just from the far north—Henry A. Cabler—a stalwart Natty Bumppo in corduroys, says the St. Paul Dispatch. "Consumption," this observant leather stockings says, "is the blight which is fast wiping the half-breed out of existence.

"Nine out of ten half-breeds die of consumption," he continued. "So swift are the ravages of this disease among these people that the fire in the cemetery is always kept burning to thaw out the ground that the graves may be dug.

"The Indian does not seem to suffer like his half-brother. After watching these people for a number of years, it seems to me that they are born with the disease in them. Then their careless, slovenly life helps it along. In the spring the half-breed wades out in the sloughs and ponds and catches a cold and, unlike the Indian, is unable to throw it off. The half-breed morally is also weaker than the Indian. He has all the vices of both the red man and the white man and few of their virtues."

An Example to Follow.

"What were the last figures on the bulletin for Brown?" demanded Mr. Harris, when he and his son had been at home half an hour, and his vexation at the way the election seemed to be going had cooled a trifle.

"I don't remember," said John, whose interest in the election was but lukewarm, and who was then with Nansen in the "Farthest North."

"Don't remember!" thundered his father. "Don't remember, sir! If you are so stupid you can't remember a few important figures for ten minutes at a time, why don't you write them down, as I do?"

Those Government Seeds.

Bacon—Did you get any seeds from your Congressman this year?

Egbert—Sure.

"Plant any?"

"No, I'm not going to. Last year I planted some beautiful American Beauty rosebush seed and it come up onions."—Yonkers Statesman.

"PET" AVERSIONS.

Most Folk Have Unreasonable Dislikes.

"We are all born with an aversion to something, and this aversion is a thing we can no more direct than we can fly by merely beating on the atmosphere with our hands," George McPherson informs me.

"History is rich in the account of such instances. There is Vincent, the painter, who would faint if the odor of a rose was wafted to his nostrils, and the great German sportsman, Vaugheim, would become positively ill if he even saw a bit of roast pig. These aversions, often so entirely unaccountable, are curious things to study. I became somewhat interested in the subject a year or so ago, and have since that time been quietly adding to my store of information on this somewhat unusual topic by personal inquiries among my friends and acquaintances.

"Not one of them did I find without his pet aversion, for the existence of which he could give no good reason. Generally the aversion was toward some kind of food, but not always. One hated the color of blue, and nothing depressed him more than being in the company of people who were, for the most part, garbed in clothes of this hue. Another couldn't listen to the music of a harp without becoming irritated, while a third detested lilies to such a degree that he couldn't remain in the room where there was one.

"None of the men who had these aversions understood why he had them. One man told me he couldn't touch a drop of milk or cream without becoming sick, yet he thought nothing looked quite so appetizing as a glass of good rich cream. Often he had tried to partake of it, but without success. Parental influence will, of course, be urged as the reason for these aversions, but in the case of the man who couldn't touch milk or cream his mother and father were both very fond of milk, and another friend of mine who couldn't eat a strawberry had parents who simply loved them."—St. Louis Globe-Democrat.

Perseverance Rewarded.

"Mebby youse won't believe it, ma'am," said the hungry hobo, "but I've been a-lookin' for work fer more'n ten years."

"Well, you need look no farther," said the stern-faced kind lady. "I have plenty of it right here, and——"

"'Scuse me, ma'am," interrupted the patient looker. "As I sed, I've been lookin' fer work, but now that I've found it me curiosity is satisfied. Orry voor, ma'am."

Willing to Oblige.

The Hostess—The conversation is beginning to lag. What shall we do to entertain our guests?

The Host—I have an idea, my dear. Suppose we leave the room for an hour and give them a chance to say things about us.

Doesn't Need Help.

Yeast—Does your daughter help her mother with the dishes?

Crimsonbeak—Not when she's firing 'em. Mother don't need no help when she takes to firing dishes!—Yonkers Statesman.

Trying to Hedge.

Wife—John, I'd like to have a short talk with you after breakfast.

Husband—It's no use, Mary. I'm short myself.

Why She Wept.

"But, my dear," protests the young husband, "you have paid $56 for this Easter bonnet, when I asked you not to exceed $25."

"Yes, love," she explains; "but don't you see, the $56 one was marked down from $72, and the $25 ones were only marked down from $30. I saved $16 instead of only $5. You—you ought to commend me instead of—boo-hoo!—of—of scolding me."—Judge.

I'm Growing Old Fast

And you know why, too. It's those gray hairs! Don't you know that Ayer's Hair Vigor restores color to gray hair? Well, it does. And it never fails, either. It stops falling hair also, and keeps the scalp clean and healthy. Do not grow old too fast!

"I have used Ayer's Hair Vigor for many years and I should indeed be sorry to be obliged to do without it. It keeps my hair from turning gray, and also keeps my scalp clean and healthy."—E. S. PENFIELD, Canyon City, Oregon.

Made by J. C. Ayer Co., Lowell, Mass.
Also manufacturers of
Ayer's SARSAPARILLA. PILLS. CHERRY PECTORAL.

KODAK

There Are No Game Laws
FOR THOSE
WHO HUNT WITH A KODAK

Bring your Vacation Home with a **KODAK**

Add to the after delights of your Holiday with pictures of the People, the Places and the Sports you are interested in THE ONLY KODAK is the EASTMAN
We have a complete line, from the $1 00 Brownie up, also a full line of supplies
Catalogues Mailed on Request Mail Us Your Orders

C. E. Nailor & Co., Prescription Druggists.

See the 10c counter at the Second Hand Store.

For Fresh Eastern Oysters and Puget Sound Crabs try the Central Fish Mart.

NOTICE

We buy and sell horses, milch cows fat cattle, sheep and hogs to any amount. Cash advanced on any live stock. See or write Tom Watson or Arthur Watson.

CAN YOU

purchase better Canned Goods—Ham, Chicken, Turkey, Fruits or Vegetables—anywhere than we are selling? We think not. We are talking Canned Goods now, because they are the ideal things for picnics, outings, and open air merry-makings. Clean, pure, handy. Nothing better for use at short notice.

Groceries Galore

Fit for the king's table and tempting to everybody.

E. E. Seevers
CASH GROCER
PHONE 50

A. D. WILLSON
Undertaker
—AND—
Embalmer

17 Years Practical Experience.

FIRST ST.

EAST OF LAUREL, PORT ANGELES

P. J. WILLIAMS
The Old Reliable
JEWELER
WATCH REPAIRING A SPECIALTY

It will pay you to stop in at the Second Hand Store.

Finest California Honey 25c per jar.
T. S. Brophy & Co.

Don't fail to attend the concert, June 19th, at the opera house.

Frank Sullivan has been named deputy fire warden for Clallam county.

A delicious mouthful, tasty and appetizing. Lemon and Vanilla Wafers.
E. W. Merrill & Co.

Services at the German Lutheran church next Sunday. A cordial invitation to all.

NOTICE:—You will save from two to five cents per pound by buying your meat at Kidd's Market.

Times Clothing Mart best and cheapest place to buy Boy's and Men's clothing and furnishing goods of all kinds.

The Ladies Guild, of St Andrews church will have a strawberry festival at Mrs Judge Hatch's on Thursday next. All are welcome.

Prospects were never better in our Hosiery Department, the "Belvine" sock still takes the lead, at The Times Clothing Mart.

Died, Thursday afternoon at 5 o'clock, Mrs Julia Javkowski, aged 77 years. Paralysis was the direct cause of death. The lady has been sick but a short time.

Men's outing suits in Khaki $3 00
Youth's outing suits in Khaki $1 50
Boy's washing suits in cravenette 95c
At The Times Clothing Mart

Improved farm near city for Sale Cheap. Fine large residence, barn, root house, chicken houses, orchard fenced, stock, crop, implements, etc. Apply at this office.

The Baptist Sunday school will hold children's day services on Sunday evening, June 18th, and will give new tableaux, new songs, new music, and new exercises. The floral decorations will be the finest and most profuse ever used here.

Memorial services for deceased brethren were held by Clallam Lodge I.O.O.F. in the Baptist church on Sunday evening last, Rev W H Whelan, officiating. The church was beautifully decorated, and the music and singing were especially good. The lodge attended in full ranks and enjoyed the effective sermon by the pastor.

Grand Ribbon Sale.

2,670 yards of Ribbons on sale at the Pacific Store Co., at 5c, 10c and 12½c, worth up to 25c per yard. The Ribbons is on display in one of our southerly windows. Do not miss this sale.
LEWIS LEVY.

Just What Everyone Should Do.

Mr J T Barber of Irwinville, Ga., always kees a bottle of Chamberlain's Colic, Cholera and Diarrhoea Remedy at hand ready for instant use. Attacks of colic, cholera morbus and diarrhoea come on so suddenly that there is no time to hunt a doctor or go to the store for medicine. Mr Barber says: "I have tried Chamberlain's Colic, Cholera and Diarrhoe Remedy which is one of the best medicines I ever saw. I keep a bottle of it in my rooms as I have had several attacks of colic and it has proved to be the best medicine I ever use." Sold by W J Mathewson.

The Passing Throng

Ead Ellis was here Thursday

Miss Flossie Wylde of Dungeness is visiting Miss May Shields

Mr and Mrs C E McDonnell were visitors in the city on Mondav

Warren Evans of Dungeness was a business visitor on Monday

J M Gardner returned Thursday from an up sound business trip

Councilman Thompson was a business visitor to Seattle this week.

Mrs R Wood was here Thursday from Dungeness visiting friends

Mrs Willie Stewart leaves Monday for a visit with relatives in Chicago

C D Sult, the Forks merchant, spent Wednesday and Thursday in the city

Mrs Frank Lotzgasell of Dungeness was visiting friends in the city this week

Mrs George W Mock and sweet 'little' daughter Jessie arrived Saturday from Bellingham for a month's visit

Mr and Mrs Scott Perkins returned Monday from a week's outing at the Solduck Hot Springs and at the lakes

Mrs N Turk and Miss Cora Tudor of Dungeness spent the early week here. The former was granted a divorce Mon.

Chas Britton from Plum City, Wis., stopped over here this week on his way to the Fair, to visit his old friends of the east Mr and Mrs W Mathewson, sr

Mr. Muskett, of the Times Clothing Mart, will return today from a trip to British Columbia, where he has been spending the past week for the benefit of his health.

Head quarters for the U. S. Army shoe, cut price $2.75 Times Clothing Mart.

Kona Coffee, "our leader," and the best 25ct coffee sold in the city.
T. S. Brophy & Co.

A few broken lines in men's gaiter shoes at $1 50; worth $2 00. Times Clothing Mart.

LOGGER KILLED

Elmer Whittle, an employe of the Robinson camp, at Clallam, was accidentally killed Thursday. No details.

Delikatesse Ansjovis. Try this table delicacy. T. S. Brophy & Co.

The RACYCLE is the best wheel made. Took grand prize at St Louis Fair. For sale by Lewis Supply Co., First street, Port Angeles. Write for circular.

Our Opening Exhibit
:::OF:::
Queen Quality
THE REGISTERED TRADE MARK FAMOUS
SHOE FOR WOMEN
Latest Styles in both Shoes and Oxfords
SHOES $3.00 OXFORDS $2.50
Specials 50c Extra

Alf. A. Davis
SOLE AGENT

S. P. CARUSI
Atty-at-Law and Real Estate Broker

Fine 7-room house, two corner lots 100x140 ft. Grand view. 28 fruit trees, fine resident district; all kinds of small fruits Price, $1,400

Two stories, 8 room house, corner lots 100x140 ft. Within easy distance of P. O.; splendid garden, 30 fruit trees, small fruit, &c.; grand view. Price, $1,400.

Two-story house, 7 rooms; grand view; all in fruit. Price, $1,000,

S. P. CARUSI, Law and Real Estate,
PHONE 167-2 rings. Justice of the Peace.

J. P. HAWKES
Real Estate....
Timber Lands a Specialty
Post box 176, Port Angeles Wash

A Trip Across the Isthmus.

Timely and Interesting Account from Personal Observation

Mr. John M. Bell is in receipt of an interesting letter from S. D. Maxwell describing his trip along the Mexican coast, through the Isthmus of Panama, along the Atlantic to New York. In part it says:

ON BOARD THE GOOD SHIP SEGURANTHA, June 2nd 1905.

Dear Friend John:—Our first stop after leaving 'Frisco, was Matzland, Mexico, a run of five days, distance 1,420 mi. Matzland is the largest and best town between 'Frisco and Panama. It is a dirty old town, but the finest building in the city is its cathedral. The streets are narrow, buildings largely adobe with tile roofing. There are no docks between 'Frisco and Panama. The ship lays off shore from ½ to 1 mile, and everything in shape of freight is transferred by lighters, and when the freight arrives on shore it is all carried on the heads and backs of natives to its destination. The natives were stripped to their waists, some with their britches cut off at the knee. A large pair of platform scales was needed in the custom house; it took four men to lift and place them on the head of the party who moved them, and three followed and removed them to the floor. I saw a box of dry goods brought from the lighter to the shore on the head of a little fellow not weighing over 165 lbs., weight marked 322 lbs. It is astonishing what beasts of burden these coolies are, and all for $1.00 for 10 hours work—equal to 50c in our money. Matzland is a hot place. This carrying on the head and back applies to all ports down the coast.

The ship made nine stops down the coast. San Blas was the second stop in Mexico. This is a small town and none of the passengers went ashore. Our next stop was Manzinilio; we arrived there Sunday morning about 9. Quite a few of the passengers went ashore here. This is a much smaller town than Matzland, and is about one half mile from the landing We found it quite an interesting place, but the day was excessively hot. All these trips ashore costs the passenger 50c Mexican. On arriving at the steamer we found the ship surrounded with bumboats, selling all kinds of fruits, cigars and curios. During the afternoon of Sunday the ship was visited by hundreds of natives, which to them was a curiosity. The Mexican government is building a fine breakwater here, with the other improvements to cost $1,500,000. A railroad runs from here heading for the city of Mexico, and the government intends making a firstclass sea port here.

At Accopulco were so many boats soliciting business that we were transported the round trip for 25c. I had always heard that this was a port for ships of all nations—I guess the report is correct. There is an old fort here constructed in 1787. The guns I saw here marked 1775; the fort serves two purposes—besides being a terror to the enemy, it is used as a prison. We saw quite a number of prisoners here of both sexes. This old fort would stand just about two minutes if one of Uncle Sam's ships turned loose on it.

At San Jose de Guatemala the S S Co. own the wharf and charge $1 in gold for landing. Four of us went ashore here, and found it a small but interesting town. We looked the town over and meeting the captain ashore he informed us that the ship would not leave until Monday evening and it then being Saturday we decided to take a railroad ride to Guatemala city, 14 miles inland. Guatamala city is one tourists should never pass by; its altitude is about 35,000 feet, healthy and plenty for the visitor to feast his eyes and mind upon. Its cathedrals are works of art, the people and their habits are peculiar and interesting; fruit is cheap, in fact everything is cheap. If one has patience to parley with them they will cut their first price into half; they have a faculty of coming down, down, down. I am glad I took in the trip for it was the trip of my life.

The ship made one stop at the republic of Salvador. It is the small sea port town of Acajulta.

We stopped at Corinto, in the Republic of Nicaragua This is a queer little town. It has a narrow guage railroad extending inland about 75 miles consequently considerable freight was discharged here. We found the natives living in bamboo huts—poverty on all sides. Plenty of fruit and cocoanuts, as well as lizzards two and three feet long, these the natives eat; in color they are a beautiful light green. Money here is 6 for 1, and all paper. The harbor here is the best of all ports we visited. It is land locked and at the mouth of the river where the Nicaragua canal survey was made some years ago. After a stop of 9 hours we sailed for Panama, 560 miles distant.

The ship discharged her passengers at Ancon, about 2 miles north of the city of Panama. Here are located new docks and large freight sheds. It is at the mouth of the canal. The railroad extends to the docks. We made our landing about 11 a. m.; it was hotter than I ever expect to find it in h—l. We had not long to wait but caught the noon train to Panama city. I took dinner but it was a very poor meal; what I ever eat I will never tell for I do not know myself. We found here quite a number of cases of yellow fever. At 12:45 all hands took the cars for Colon on the Atlantic side. The railroad is 47 miles in length and 22 stations. Inhabitants are mostly Jamaica "niggers," some of whom came here under contract of the French when the canal was first started; plenty of houses were constructed for the help and more have been built by Uncle Sam; all roofs are of corrugated iron, also many of the houses. Every village seems well supplied with stores, such as they are; all sell rum, but June 1st a license of $30 per month goes into effect which will drive many out of business. Most of the way across is nothing but a jungle of tropical plants, trees and foliage; plenty of bananas, bread-fruit, etc.; it was quite an interesting ride of 4 hours. At different points along the route is to be seen thousands of dollars worth of machinery of all kinds which has lain here for years in sunshine and rain until now it is worthless. We could see from the cars work being done on the canal, but nothing that looked as though work was being pushed much. I am told by some of the men that are returning North that the way things are now being conducted, it will take 100 years to complete the work. There is considerable dissatisfaction among the employes; ten hours constitute a days work; the niggers get 75c gold, or $1.50 per day Panama money.

The rainy season has just started in on the Isthmus and everything in Colon is flooded. We stopped here one day and took in the town. There is more fever here than on the Pacific side, and our ship could not take out all that desired to take passage; both cabin and steerage were filled to the limit.

Colon is quite a sea port, 9 large ocean steamers were here loading and discharging freight — English, German, French and American—besides 3 large schooners discharging lumber and railroad ties, as the Panama R R. is now being double tracked. Colon as well as Panama, and all towns across the Isthmus, has a large number of Chinese and Japanese merchants; it is a dirty, dirty town, not much to be seen, but for business it beats Panama. The day we were in Colon it rained during the night, and the humidity was something terrible.

In concinsion, let me say the United States is God's favored country, and he who gets away soon longs to get back.

Send my DEMOCRAT LEADER to Brockton, Massachusetts. S. D. MAXWELL.

Distance is No drawback

Illustrated Catalogue
SEND TO THE
Home Business College
Seattle, Wash.
Shorthand, Bookkeeping, etc.

Let Us Tell You About It
.. Write Us At Once ..

Watches and Diamonds

Seattle

His Health Was Wrecked Pe-ru-na Gave New Life

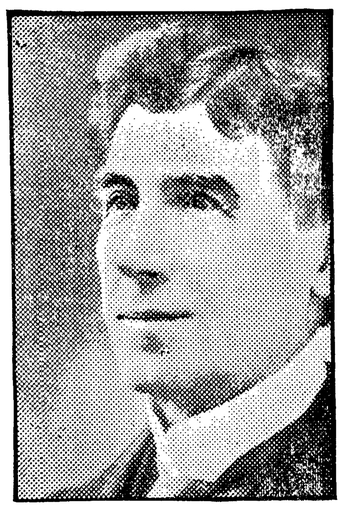

HON. JOHN TIGHE

Assemblyman Tighe's letter should be read by every brain worker leading a strenuous life.

Hon. John Tighe, No. 98 Remsen St., Cohoes, N. Y., Member of Assembly from the Fourth district, Albany county, N. Y., writes as follows:

"Peruna has my hearty indorsement as a restorative tonic of superior merit. At times when I have been completely broken down from excess of work, so that my faculties seemed actually at a standstill, Peruna has acted as a healing restorer, starting the machinery of mind and body afresh with new life and energy.

"I recommend it to a man tired in mind and body as a tonic superior to anything I know of and well worthy serious consideration."—J. Tighe.

Excess of work so common in our country causes impaired nerves, leading to catarrh and catarrhal nervousness—a disease that is responsible for half of all nervous troubles.

Peruna cures this trouble because it cures catarrh wherever located.

If you do not derive prompt and satisfactory results from the use of Peruna, write at once to Dr. Hartman, giving a full statement of your case, and he will be pleased to give you his valuable advice gratis.

Address Dr. Hartman, President of The Hartman Sanitarium, Columbus, O.

We have in stock a fine lot of government Khaki coats and pants which we are selling for $2.75 a suit. They are just what you want for hunting, mining, fishing, camping, prospecting, ranching and lumbering.

W. S. KIRK, 1209 1st Ave., Seattle.

KHAKI SUITS $2.75.

EASTERN Washington Wheat Lands and Irrigated Lands for sale or exchange. What have you for sale or exchange?

O. W. BROWN,

415 Pacific Block, Seattle, Wash.

We have a large list of improved and unimproved farm lands in this State that we can sell on small payment; long time on balance. Tell us when you want to locate.

E. C. BYERS & CO.,

327 Arcade Bldg., Seattle, Wash.

SPECIAL FOR TEN DAYS

Send your name and address and I will send you a sample of Trout Flies FREE. Dealer in all kinds of Sporting Goods.

A. L. HALL 1111 First Avenue SEATTLE, WASH.

Boys! Wake Up!

You can make from $15 to $25 weekly at the barber's trade in the cities. Write for our proposition at once and let us help you out of the rut.

SEATTLE BARBER COLLEGE,

121 Washington St., Seattle, Wash.

It Made a Difference.

Southern Orator—I wish to place in nomination a man whose brilliance of mind bedims the radiance of the noonday sun; whose integrity is as firm and secure as rock-ribbed Port Arthur——

A Voice—Does the gentleman mean "before or after taking."—Cincinnati Commercial Tribune.

We would like to go back to the dear dead past long enough to settle this question: Did women in the long ago put a piece of red flannel in the lamp bowl for pretty's sake, or through some superstition about safety?

How a woman enjoys telling other women that her husband thinks she works too hard!

That Rocky Mountain Grizzly.

The obsequious porter on the President's special bowed low before the chief executive and said:

"Ah begs yo' pahding, boss, but ah guess me an' you'se done stahted aout afteh de same t'ing."

"What's that? asked the President, in surprise.

"Silver tip, sah," was the reply, as a hungry black paw was extended.—Washington Post.

REV. CHARLES W. CUSHING.

Brother of Man Who Blew Up the Confederate Ram Albemarle.

One of the most noted Methodist divines of the United States recently passed away in the death at Schenectady, N. Y., of Rev. Charles Wesley Cushing, D. D. Dr. Cushing was in his 81st year and has occupied some of the most important Methodist pulpits of the country, including those at Troy, Rochester, Cleveland, O., and Wheeling, W. Va. He was prominent in educational movements and contributed extensively to church literature. From 1854 to 1858 he was principal of the seminary at Newbury. In 1862 he accepted the presidency of the New Hampshire Conference Seminary and in 1864 purchased the Lasell Female Seminary at Auburndale, Mass., which he conducted until 1875. He founded the American Reformer, afterward The Voice, in 1881. He was also instrumental in founding the Boston University, in which he always took a deep pride and interest.

REV. C. W. CUSHING

Dr. Cushing was a brother of William Barker Cushing who, in 1864, blew up the Confederate ram Albemarle in the Roanoke River. William Cushing, a noted jurist and associate justice of the United States Supreme Court, was an uncle.

Southern Philosopher.

The tourist in the boat found the old planter sitting on the roof of his submerged home placidly puffing his corncob.

"Don't seem worried?" ventured the tourist.

"Not at all, stranger," drawled the old man. "You see, I expect to sell this here house through an advertisement in a town paper."

"But gracious, man, the flood has ruined your chances of a quick sale."

"Not at all, sah. I can say there is water on every floor."

"Virgin Mary's Needle."

Close to the old Augvaldsnals Church on Karmeon Island, Norway, and leaning toward it, is a stone pillar about 25 feet high called the "Virgin Mary's Needle." Tradition holds that when the pillar touches the church the world will come to an end. The superstitious local parson, whenever he imagines that its point is getting nearer to the sacred building, promptly mounts the pillar and chisels a bit off the top so as to save the world from an untimely end.

FITS Permanently Cured. No fits or nervousness after first day's use of Dr. Kline's Great Nerve Restorer. Send for **Free $2** trial bottle and treatise. Dr. R. H. Kline, Ltd., 931 Arch St., Philadelphia, Pa.

Talks of Work.

Patience—I guess from the way Will talks he's not afraid of hard work.

Patrice—No; talking about hard work never killed any one.—Yonkers Statesman.

Mothers will find Mrs. Winslows's Soothing Syrup the best remedy to use for their children during the teething period.

People who always keep their promises make comparatively few of them.—Chicago Record-Herald.

For coughs and colds there is no better medicine than Piso's Cure for Consumption. Price 25 cents.

Fully 75 per cent of the rural population of the Prussian province of Saxony has drifted to the large cities, says the Hanover Courier.

You Can Get Allen's Foot-Ease FREE.

Write Allen S. Olmsted, Le Roy, N. Y., for a free sample of Allen's Foot-Ease. It cures sweating, hot swollen, aching feet. It makes new or tight shoes easy. A certain cure for corns, ingrowing nails and bunions. All druggists sell it. 25c. Don't accept any substitute.

Heard at the Club.

New Member—Why should I lend you $10, sir? I don't even know who you are.

Old Member—Of course you don't. That's why I asked you.

Fixing Railroad Rates.

Making railroad rates is like playing a game of checkers or chess. Communities to be benefitted, producers, manufacturers or shippers to be aided represent the pieces used. Every possible move is studied for its effect on the general result by skilled traffic managers. A false move in the making of freightr ates may mean the ruin of a city, of a great manufacturing interest, of an agricultural community. Railroads strive to build up all these so that each may have an equal chance in the sharp competition of business. So sensitive to this rivalry are the railroads that in order to build up business along their lines they frequently allow the shipper to practically dictate rates. Rate making has been a matter of development; of mutual concessions for mutual benefit. That is why the railroads of the United States have voluntarily mdaefreight rates so much lower in this country than they are on the government-ownned and operated railways of Europe and Australia that htey are now the lowest transportation rates in the world.

Not Cruelty to Animals.

In a certain Illinois town a teamster had been arrested and tried before a justice of the peace on a charge of cruelty to animals. It was alleged in the complaint that the teamster had actually kicked and otherwise abused the horse driven by him. The evidence failed to show that the teamster had maltreated the horse as charged in the complaint, but it developed that the defendant was unusually gifted in the use of a florid and picturesque profanity—a profanity that left nothing to be desired in the choice of expletives or force of delivery. It appeared from the evidence that what the teamster had really done was to give the horse one of his most artistic and terrific "cussings."

After hearing the evidence and the arguments of counsel and being fully advised in the premises, the court found "among other things that said defendant swore at and used profane language to the horse mentioned in said complaint, but that from the present imperfect state of knowledge of the psychology of the horse or the workings of the equine mind it does not appear to the court that said horse has suffered any physical pain, mental anguish or humiliation by reason of the profanity heaped upon him, or that said horse in any manner 'kicked' because said defendant swore at him; that under the statute such swearing at said horse did not constitute cruelty to animals, and it further appearing to the court that the said horse had no 'kick' coming by reason of his treatment by said defendant, it is thereupon ordered by the court that said defendant be discharged."—Green Bag.

"I must warn you, Bridget," said Mrs. Nuritch, "to see that the peas are thoroughly mashed." "Mashed, is it?" remarked the new cook in surprise. "Yes; Mr. Nuritch is so high-strung, you know, they make him nervous when they roll off his knife."—Philadelphia Press.

One Man's Wisdom.

She (after the proposal)—Are you in favor of a long or short engagement?

He—Well, that depends. If you can cook, I'm in favor of a short one, but if you can't, we'd better make it long enough to give you a chance to make good.

The compliments women fish for are not worth catching.

Punctilious as to Good Form.

"Bah Jove, old fel, I was wanting to see you, you know. I had just had my man call you up at your apartments, but got no answer. Not home, I suppose?"

"Oh, yes, deah boy. But, you know, my man doesn't like to answer the phone when I am theah myself. He says it puts him too much in the light of a serving man, don't cher know. And, if course, I could not think of doing it myself when he's theah, old fel," replied Spendrite.—Cincinnati Commercial-Tribune.

CASTORIA

The Kind You Have Always Bought has borne the signature of Chas. H. Fletcher, and has been made under his personal supervision for over 30 years. Allow no one to deceive you in this. Counterfeits, Imitations and "Just-as-good" are but Experiments, and endanger the health of Children—Experience against Experiment.

What is CASTORIA

Castoria is a harmless substitute for Castor Oil, Paregoric, Drops and Soothing Syrups. It is Pleasant. It contains neither Opium, Morphine nor other Narcotic substance. Its age is its guarantee. It destroys Worms and allays Feverishness. It cures Diarrhœa and Wind Colic. It relieves Teething Troubles, cures Constipation and Flatuleney. It assimilates the Food, regulates the Stomach and Bowels, giving healthy and natural sleep. The Children's Panacea—The Mother's Friend.

The Kind You Have Always Bought

Bears the Signature of

Chas. H. Fletcher.

In Use For Over 30 Years.

THE CENTAUR COMPANY, 77 MURRAY STREET, NEW YORK CITY.

PATENTS

BARNES & SEATTLE

STAHR-BOYD BLOCK

SEND FOR BOOK ON PATENTS

Washington Farmers and Stockmen Indorse Prussian Stock Food!

READ THE FOLLOWING LETTERS. THEY SPEAK FOR THEMSELVES.

I have used Prussian Stock Food for the past three years for Horses, Cattle, Sheep and Hogs. **AS A FAT PRODUCING FOOD IT HAS NO EQUAL.** I find it a thorough renovator; it tones up the system in general and puts new life and vigor in the animal. In my dairy business I find in every instance when fed according to directions it will **INCREASE** the flow of milk to a marked degree. Also with young animals, calves in particular that are subject to **SCOURS** Prussian Stock Food will check the malady as if by magic. I have tried many kinds of foods but I consider Prussian Stock Food the **BEST** on the market to-day.—EMIL GRAY, Davenport, Wash.

IT DOUBLED

Increase in Milk.

Since using the Prussian Stock Food with my milch cow I find her supply of milk has increased from **ONE** to **TWO** quarts each milking. D. C. FARNSWORTH, Rockford, Wash.

Sold by the Leading Druggists

PORTLAND SEED CO., Portland, Or., Coast Agents.

Stewart & Holmes, Wholesale Agents, Seattle, Wash.

WATERPROOF KHAKI.

Best Clothing made for lumbermen, miners and prospectors. Baseball suits made to order. C. C. Filson, 1011 1st Ave., Seattle, Wash.

LOGGING AND PROSPECTING SHOES to your order. Send for catalogue and instruction for self-measurement.

Shoes sent by mail or express.

R. L. BEATTY,

Flyer Dock, SEATTLE.

OUTSIDE INN.

Electric lighted rooms. Baths and modern conveniences. Rooms 50c, $1 and $1.50 per day A new, permanent hotel, directly opposite main entrance to Fair. All street cars for Fair land you at Hotel door.

PORTLAND, OREGON.

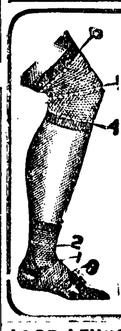

Swollen Veins, Sprains, Strains and Weak Joints

Relieved and Cured with our Silk Elastic Stockings. Perfect Fit Guaranteed.

	Fine Silk	Stout Silk
Wristlets	$ .75	$1.00
Ankle s	1.75	2.50
Knee Caps	1.75	2.50
Leggins	2.00	2.75
Garter Hose	2.50	2.50
Above Knee Hose	5.00	6.00

We also manufacture all forms of Belts and Supporters.

WOODARD, CLARKE & CO.

Portland, Oregon.

1905 LEWIS & CLARK EXPOSITION

For First Class Hotel and Room Accommodations **IN PORTLAND** during the **EXPOSITION** apply at once and send your reservation fee of $2.00, to apply on rent of your room. Rooms in all parts of the city. 50c to $ .00 per day. **RESERVE YOUR ROOMS WITHOUT DELAY AND GET YOUR CHOICE.** Write for full information to Department 1,

EXPOSITION ACCOMMODATION BUREAU

The Only Official Bureau of the Lewis & Clark Fair

Goodnough Building, Portland, Oregon

OLD PEOPLE

Their Pains and Ailments

Any taint of the blood quickly shows itself with old people, and troubles, which a younger, more vigorous constitution holds in check, take possession of those of advanced years. A mole, wart or pimple often begins to inflame and fester, terminating in a sore that refuses to heal. Wandering pains of a rheumatic character are almost constant, the joints get stiff and the muscles sore, while sleeplessness and nervousness make life a burden. The natural activity of the body is not so great in old age and all the organs get dull and sluggish, failing to carry out the waste matters and poisons accumulating in the system and they are taken up and absorbed by the blood, rendering it weak and unable to properly nourish the system. There is no reason why old age should not be as healthy as youth if the blood is kept pure and strong. S. S. S. is purely vegetable and is the safest and best blood purifier and tonic for old people, because it is gentle, but at the same time thorough in its action, purifying the blood of all poisons and foreign matter, strengthening it and toning up the entire system by its fine tonic effect. Almost from the first dose the appetite increases, the general health begins to improve and the pains and ailments pass away.

I had a severe attack of La Grippe, which left me almost a physical wreck. To add to my wretched condition, Rheumatism developed. In a short time after beginning S. S. S. I was relieved of the pains and have gained in flesh and strength and my general health is better than for years. I heartily recommend S. S. S. for all blood diseases.

Union, S. C. B. F. GREGORY.

SSS

THE SWIFT SPECIFIC CO., ATLANTA, GA.

O. B. WILLIAMS' SASH AND DOOR BARGAINS

ONE PRICE

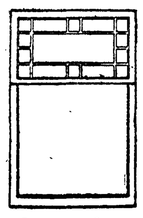

This Cottage Front Window Only $3.49---The bottom glass is 40x40 and the top glass is 40x20, arranged with margin light effect, as shown in illustration. The outside measure of the window is 3 feet 8 inches wide, by 5 feet 6 inches high. These beautiful cottage front windows add greatly to the appearance of a house, and the extra expense is small.

I Carry in Stock 1,000 Cottage Front Windows---Send for my price lists illustrating, pricing and describing these beautiful windows, also quoting wholesale prices on doors, sash, hardware, glass, window frames and door frames, etc. Buy direct at wholesale prices.

O. B. WILLIAMS, 1503 Third Avenue, SEATTLE, WASH.

The Largest and Most Favorably Known Sash and Door Dealer in the Northwest.

STOVER

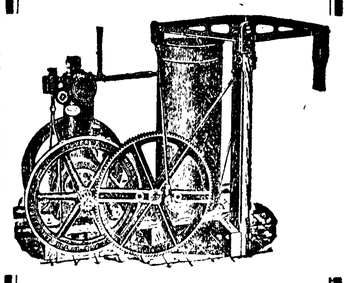

GASOLINE ENGINES

2, 3, 5, 6, 8, 10, 12, 14, 16 and 25-Horse Power. Satisfaction guaranteed. Hundreds in use in Oregon, Washington and Idaho. Send for Catalogue.

Mitchell, Lewis & Staver Co.

PORTLAND, OREGON

Seattle and Spokane, Wash.

Boise, Idaho.

25 CTS. PISO'S CURE FOR CURES WHERE ALL ELSE FAILS. Best Cough Syrup. Tastes Good. Use in time. Sold by druggists. CONSUMPTION 25 CTS.

WHEN writing to advertisers please mention this paper.

Square DEALING

That has been the Policy of every Successful Business House

We won't Give Goods Away, but Every Promise we Make We WILL Live Up To.

You may not like us personally, but give the business a trial and see if you won't be money ahead at the end of the month

E. W. Merrill & Co.,

"WE AIM TO PLEASE" Successors to G. M. Lauridsen

PHONE NO. 5

In Society's Realm

Miss Margaret Delabarre entertained a number of little girls on Tuesday in honor of her birthday anniversary.

◆ ◆ ◆

The flag drill exercises given at the opera house Wednesday evening are reported to have been very meritorious. The editor, however, was not privileged to attend.

◆ ◆ ◆

The Lady Maccabees gave a very creditable entertainment at Haning Hall Tuesday night which was largely attended and much enjoyed. Mrs George Wiggins had the affair in charge.

◆ ◆ ◆

The dog and pony show was a meritorious production—some good work being exhibited. Possibly not all of the show came down here, but maybe all that could be conveniently brought. About fifty animals in all, including 20 ponies were brought along. It cost 85c to see the whole show which was rather steep.

■ ■ ■

Mrs E A Fitz Henry and Mrs W J Ware entertained with cards Wednesday and Thursday afternoons at the pretty home of the former on Seventh street. Pink, green and brown was the color scheme and it was worked out to a nicety by the hostesses. Pink roses in profusion, and green leaves in quantities were hung everywhere while from the ceiling was draped in graceful festoons pink crepe paper. Pink and brown cake and green ice cream, brown coffee etc. was served in the dining room. The ladies were gowned in white with pink sashes. Prizes were won Wednesday by Mrs Gutenberg and Mrs Marquardt, on Thursday by Mrs Hirsch and Mrs Bayton, About 75 ladies were received.

◆ ◆ ◆

Why not, be in style? The latest fashion is trading at Merrill & Co's.

Mrs Jennie Houghton Edmunds, soprano, is well known to Port Angeles audiences, and her assistants, Mr. John Gibbs, violinist, Miss Lucille Bradley, pianist, and Miss Clara Lewys, contralto, are very highly spoken of by dramatic critics. See them at the opera house, Monday, June 19th.

Jake Greenberg was a business visitor Thursday

Mrs Carrie Lewis left Friday morning for Vancouver, B C

Mr and Mrs John Dickerson were here Thursday from Dungeness

Edwin Lewis, of Braddock, Pa., is a guest of Geo H Clementson

W A Giest, A G Frye and Maj. Harding were passengers to Seattle today

Frank Babcock is home from Seattle and is assisting Mathewson, the druggist.

Prof and Mrs Robt Dewar formerly of this city are visiting Mr and Mrs R D Willson

Mrs Al Bartlett and Miss Emily Cline of Townsend are visiting Mrs D S Allen. The latter is very sick with pneumonia

Holly Flour guarantees good bread. E. W. Merrill & Co., sole agents in this territory. Try a sack.

Rand & McNally's pure Olive Oil. The best oil on the market.

T. S. Brophy & Co.

Notice to Dog Owners

All parties are hereby warned to pay their dog tax immediately or canies will be impounded. K Y Church, Marshal

Guy M. Richards, veterinary surgeon and dentist. Office at Fisher Pharmacy; residence with D. T. Cross; telephone 83.

The prevailing wind here has prevailed over the price of ladies summer underwear, summer vests, long sleeves and high necks, in white, 25c each, summer pants, in grey and ecru, a little stronger, also 25c each. At The Times Clothing Mart.

Telephone your news items to this office. No. 44.

Dr A. J. Douglas, the manufacturing optician of Seattle, is in the city at the Merchants Hotel, for one week. Come and see him about your eyes and glasses. or he will call at your residence. All work guaranteed.

STOMACHS ON STILTS.

The man who puts on stilts does not increase his actual stature. He only feels taller. Stimulants are the stilts of the stomach. They make a man feel better for the time being, but he feels a great deal worse for them afterward.

The need of the man whose stomach is "weak" is not stimulation but strength. Dr. Pierce's Golden Medical Discovery perfectly answers that need. It contains no alcohol or whisky. It cures the weak, foul stomach with its attendant bad smelling breath, coated tongue, bad taste, poor appetite and kindred symptoms.

"In the year 1899 I had an attack of indigestion and got so bad that my home doctor said he could not do me any good," writes Mr. G. Trent, of Gordonville, Texas. "I wrote to you and you advised me to use Dr. Pierce's Golden Medical Discovery, so I bought six bottles, and when I commenced using it I was so weak could hardly walk about the house. By the time I had used one bottle my stomach and bowels commenced to heal. There were strips of the lining of my stomach or bowels (I don't know which) as large as a man's two fingers passed and I had a good deal of misery in my stomach and bowels, and also in the rectum especially. I could not eat anything without having much distress afterward, but by the time I had taken eight bottles of the 'Golden Medical Discovery' I was sound and well, and could eat anything I pleased without suffering in the least. Could also do as much work in a day as I ever could. I have not suffered from the trouble since, and it was four years ago that I was so sick."

The sole motive for substitution is to permit the dealer to make a little more profit. He gains; you lose. Accept no substitute for "Golden Medical Discovery."

Constipation causes and aggravates many serious diseases. It is thoroughly cured by Dr. Pierce's Pleasant Pellets.

OVERRULED DEMURRER

Judge Hatch Decides Court Has Right to Decide Legality of P. A. E. Election

Judge Hatch today gave his decision in the case of W. Wayne Belvin vs the P. A. E. Railroad and the trustees in charge, overruling the demurrer of defendants, thereby holding that the court has jurisdiction to inquire whether or no the trustees in charge of affairs were duly and regularly elected.

The plaintiffs have promptly moved for an early trial of the cause and a hearing will undoubtly be had in the next few weeks. The decision is as was expected and is important.

Say, have you seen the pretty line of summer hats S. J. Lutz & Co., are displaying? They're nobby, and dressy and the very latest.

DO YOU GET UP WITH A LAME BACK?

Kidney Trouble Makes You Miserable.

Almost everybody who reads the newspapers is sure to know of the wonderful cures made by Dr. Kilmer's Swamp-Root, the great kidney, liver and bladder remedy.

It is the great medical triumph of the nineteenth century; discovered after years of scientific research by Dr. Kilmer, the eminent kidney and bladder specialist, and is wonderfully successful in promptly curing lame back, kidney, bladder, uric acid troubles and Bright's Disease, which is the worst form of kidney trouble.

Dr. Kilmer's **Swamp-Root** is not recommended for everything but if you have kidney, liver or bladder trouble it will be found just the remedy you need. It has been tested in so many ways, in hospital work, in private practice, among the helpless too poor to purchase relief and has proved so successful in every case that a special arrangement has been made by which all readers of this paper who have not already tried it, may have a sample bottle sent free by mail, also a book telling more about Swamp-Root and how to find out if you have kidney or bladder trouble. When writing mention reading this generous offer in this paper and send your address to Dr. Kilmer & Co., Binghamton, N. Y. The regular fifty cent and dollar sizes are sold by all good druggists.

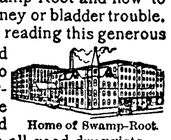

Home of Swamp-Root.

Don't make any mistake, but remember the name Swamp-Root, Dr. Kilmer's Swamp-Root, and the address, Binghampton, N. Y., on every bottle.

Women's $15.00 Suits

A special group that embraces some of the seasons very newest styles and colors.

Every garment generously cut and splendidly tailored.

The materials used are Herringbone Serges, Panamas, Broadcloths Fancy Mohairs and Check Suitings.

Blouse suits made in the new surplice effects, "Coffee Jacket" blouse styles, some strictly tailored and others elaborately trimmed in braids, $15.00

$5.00 Walking Skirts

A collection of 1905 models of the ever popular walking skirt.

Made from new up-to-date materials in black, light and dark colors and mixtures.

All skirts tucked or pleated.

$5.00

William Walker

820 SECOND AVE.

SEATTLE WASH.

Text Books Selected

The City Commission Decides On an Entire New List.

The City Text Book Commission met Tuesday as advertised thirty days ago in The Democrat-Leader and made the following selections of text books for use in the city schools:

PRIMARY AND GRAMMAR GRADES.

Basal Readers—Art Literature Primer, Atkinson, Mentzer & Grover; Cyr Readers by grades, I-V., Ginn & Co.; Judson & Bender's Graded Literature Readers, VI,-VIII., Maynard, Merrill & Co.

Supplementary Readers.—Art Literature Readers, I -II., Atkinson, Mentzer & Grover; Child Life Readers, II.-IV., The MacMillan Company; Judson & Bender's Graded Literature Reader, Book V., Maynard, Merrill & Co.

Writing.—Spencer's Practical Writing Book, I -VI., American Book Company; "Social Forms" and "Business Forms," Silver, Burdett & Co.

Drawing.—Augsburg's Shorter Course in Drawing, Books I.-VIII., The Educational Publishing Company.

Arithmetics.—Smith's Three Book Series, Ginn & Company.

Business Methods.— Teller & Brown's First Book in Business Methods; Rand, McNally & Company.

Spellers.—Hunt's Progressive Course in Spelling, Books I, and II., American Book Company.

Language and Grammar. — "The Mother Tongue," Books I. and II., Ginn & Co.

Physiology and Hygiene.—Blaisdell's "How to Keep Well" and Blaisdell's "Our Bodies and How We Live," Ginn & Co.

United States History.—Doub's, The MacMillan Company. McMaster's Prim. Hist. N. S.

Civics.—Smith's "Training for Citizenship", Longmans, Green & Co.

HIGH SCHOOL TEXTS.

Mediaeval and Modern History by Myers, Ginn & Company.

Ancient History, Myers, Ginn & Co.

Elem. Eng. Comp, Scott and Denny, Allyn & Bacon.

Composition - Literature, Scott and Denny, Allyn & Bacon.

English Analysis, Park, Park,

German Grammar, Joynes-Meissner, D. C. Heath & Co.

Essentials of German, B. J. Vos, Henry Holt & Co.

Gluck Auf, Muller and Wenckeback, Ginn & Co.

L'Arrabiata, Heyse, Henry Holt & Co.

Germelshausen, Gerstacker, Henry Holt & Co.

Bookkeeping, Actual Business Practice, Ellis Pub. Co.

Algebra, White, Amer. Book Co.

Geometry, Plane, Wells, D. C. Heath & Co.

Physical Geography, Dyer, American Book Co.

U.S. History, Montgomery's Students, Ginn & Company.

Civics, Schwinn and Stevenson, J. B. Lippincott & Co.

Botany, Bergen's Elementary, Revised Ed., Ginn & Company.

Geographies now in use, excepting the New Pacific, continued for another year, but not adopted.

Dated June 13th.

Probate Notice.

In the Superior court of the State of Washington, for Clallam county.

In the matter of the estate of Joseph Forseman, deceased.

Notice is hereby given that letters of administration on the estate of Joseph Forseman, deceased, were granted to the undersigned, on the 12th day of May, 1905, by the superior court of Clallam county. All persons having claims against said estate are required to exhibit them to me for allowance at my home in Dungeness precinct within twelve months after the date of this notice, or they shall be forever barred.

Dated this 19th day of May, 1905.

Emma Roberson, Administratrix

Wives of the Yeoman.

One of the most elaborate theatrical entertainments ever given in Clallam county, will be rendered by The Yeoman Theatrical Co., in Sequim Hall, June 24, and at Dungeness later.

A strong cast of characters in every scene.

Irish and German parts which will carry you back to Erin and the Fatherland.

Scolding wives and cantankerous husbands. You can't afford to be so cheap as to stay away. Admission, adults, 35c Children 25c.

Do you know that everyone says that 25c coffee at Merrill's has got the flavor that pleases. I'm going to get some.

You are always welcome at the Second Hand Store.

The laxative effect of Chamberlain's Stomach and Liver Tablets is so agreeable and so natural that you do not realize it is the effect of a medicine. For sale by W J Mathewson.

BANKRUPT SALE

Notice is hereby given that, by order of the District Court of the United States for the District of Washington, the undersigned Trustee in Bankruptcy, has been ordered to sell all the remaining assets of the Union Lumber and Shingle Company, a bankrupt corporation, and that sealed bids for said assets will be received at the place named below and under the conditions hereinafter stated

Said assets consist of one shingle mill and dry kiln, timber lands, a stumpage contract and other property, situated 3½ miles from Port Angeles, Washington, as follows:

First-group—Shingle mill and dry kiln complete, except that boiler is damaged, with all necessary buildings and ten acres of land on which said mill, etc., are situated, being NE¼ of SE¼ of NW¼ of Section 20, Tp 30 N of Range 6 West, with a miscellaneous lot of mill supplies

Second group—The SW¼ of SW¼ of said Sec 20

Third group—The SE¼ of SE¼ of SE¼ of Sec 19

Fourth group—Stumpage contract on 140 acres of E½ of W½ of said Sec 20. Subject to payment of $200 stumpage and contract expires July 31st, 1906. All said lands being in said Township 30, range 6 west

Fifth group—80 thousand miscellaneous kinds of shingles

Sixth group—About 190 cords of shingle bolts more or less

Bids may be submitted in writing as follows:

First—A lump sum for all the said assets. or

Second—Separate bids for each or any group above mentioned

Bids must be accompanied by certified bank checks for 15 per cent of the amount bid, and the successful bidder must pay the balance of his bid in cash on demand after awarded to him or forfeit his check. Checks accompanying rejected bids will be returned to the bidders

The right is reserved to reject any or all bids

Bids must be delivered to Hon. John P. Hoyt, Referee in Bankruptcy at Dexter Horton Bank Building, Seattle Washington, at or before noon of Tuesday the 20th day of June, 1905, at which time and place bids will be opened.

For further particulars address

A. D. Willson, Trustee.
Port Angeles, Wash.

Date of first publication May 27, 1905

McKEE & LaFLOWER
Funeral Directors and Embalmers

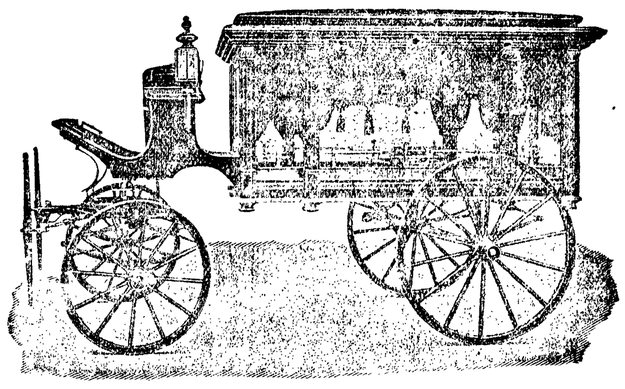

PHONES
LaFLOWER 108
McKEE 105
CITY OFFICE 7

LADY ATTENDANTS

C. F. MERRITT,
Manager City Office